

PRE-SHIPMENT INSPECTION REPORT



Fullbax

Client:

-

Report number:

FBX-05-2023-41306

Inspection Date:

2023-05-14

OVERALL
RESULT

Pending

Page 1 of 30

GENERAL INFORMATION

Client:	-	
Supplier:	-	
Factory:	-	
Product Name:	bamboo	
P.O.#./P.I.#:	Inspection for Fullbax -	
item#:	26-28mm, 28-30mm	
Order Quantity:	1165 Pcs/sets	
Finished Quantity:	1165 Pcs/sets In 100.00 %	
Inspected pieces:	80 Pcs/sets	
Destination country:	Poland	
Re-Inspection:	<input type="checkbox"/> YES <input checked="" type="checkbox"/> NO	
Reference for inspection:	<input type="checkbox"/> Approval sample <input type="checkbox"/> Product Specification <input type="checkbox"/> PO. <input type="checkbox"/> PI. <input type="checkbox"/> Packaging spec. SOP:WINS-SOP-B334_V1.9	

INSPECTION SUMMARY

	Passed	Failed	Pending	Not Applicable
1. Quantity	✓			
2. Shipping marks / Artworks / Labels			✓	
3. Barcodes				✓
4. Export carton			✓	
5. Inner box / Sales packaging				✓
6. Dimensions of product			✓	
7. Net weight			✓	
8. Product specification / PO / PI			✓	
9. Visual check and Testing on-Site		✓		
10. Customer's special requirements			✓	

AQL DETAILS

[Single sampling plan for Normal inspection according to ANSI/ASQ Z1.4-2013]

AQL:	Critical Defective: 0			Major Defective: 1.0			Minor Defective: 2.5		
	Level II = 80 pcs/sets			S-3 = 13 pcs/sets			S-1 = 5 pcs/sets		
	Accept	Actual Findings	Result	Accept	Actual Findings	Result	Accept	Actual Findings	Result
Critical Defective	0	0	Passed	0	0	Passed	0	0	Passed
Major Defective	2	12	Failed	0	0	Passed	0	0	Passed
Minor Defective	5	0	Passed	0	0	Passed	0	0	Passed

GENERAL DEFECTS

PRE-SHIPMENT INSPECTION REPORT



Fullbax

Client:	-	OVERALL RESULT	Pending
Report number:	FBX-05-2023-41306		
Inspection Date:	2023-05-14	Page 2 of 30	

Defect Number	GENERAL DEFECTS	Critical	Major	Minor
For Item# 26-28mm ; Sample size: 40 Pcs/Sets ; Defective rate: 17.5 %				
1	Damage mark on end (9cm, 1pc); Scarring marks (0.8x5cm, 1pc); Untreated branches (2pcs)		1	
2	Crack mark on surface (100cm, 1pc); Scarring marks (0.8x6cm, 1pc); Hole and damage mark on surface(1pc).		1	
3	Damage mark on surface(1.5x19cm, 1pc); Crack mark on surface (70cm, 1pc)		1	
4	Crack mark on surface (30cm, 1pc); Scarring marks (1x4cm, 1pc); Curved Bamboo(1pc).		1	
5	Damage mark on surface (2x26cm, 1pc); Crack mark on surface (2pcs: length 36-45cm).		1	
6	Bamboo end diameter less than 20 mm (3pcs: length: 80-100cm); Damage mark on surface (1x11.5cm, 1pc)		1	
7	Bamboo knot spacing more than 40cm (2pcs) ; Bamboo knot spacing less than 20cm(1pc);		1	
For Item# 28-30mm ; Sample size: 40 Pcs/Sets ; Defective rate: 12.5 %				
8	Crack mark on surface (2pcs: length 27-37cm); Poor cutting on end(1pc).		1	
9	Crack mark on surface (1pc: length 22-43cm); Damage mark on end (24cm, 1pc)		1	
10	Crack mark on surface (1pc: 26m); Bamboo end diameter less than 20 mm (3pcs: length: 70-90cm)		1	
11	Bamboo knot spacing more than 40cm (3pcs); Curved Bamboo(1pc).		1	
12	Crack mark on surface (length 26m, 1pc)		1	
Total defective rate: 15 % Total found:		0	12	0
Note: Only one most serious defect is taken into account per each defective unit. The defective rate is only for reference.				

DEFECT PICTURES

N°	1↓	Damage mark on end (9cm, 1pc); Scarring marks (0.8x5cm, 1pc); Untreated branches (2pcs) Major Item# 26-28mm	N°	1↓	Damage mark on end (9cm, 1pc); Scarring marks (0.8x5cm, 1pc); Untreated branches (2pcs) Major Item# 26-28mm
					

PRE-SHIPMENT INSPECTION REPORT



Fullbax

Client:	-	OVERALL RESULT	Pending
Report number:	FBX-05-2023-41306		
Inspection Date:	2023-05-14	Page 3 of 30	

N°	1↓	Damage mark on end (9cm, 1pc); Scarring marks (0.8x5cm, 1pc); Untreated branches (2pcs) Major Item# 26-28mm	N°	2↓	Crack mark on surface (100cm, 1pc); Scarring marks (0.8x6cm, 1pc); Hole and damage mark on surface(1pc). Major Item# 26-28mm
N°	2↓	Crack mark on surface (100cm, 1pc); Scarring marks (0.8x6cm, 1pc); Hole and damage mark on surface(1pc). Major Item# 26-28mm	N°	2↓	Crack mark on surface (100cm, 1pc); Scarring marks (0.8x6cm, 1pc); Hole and damage mark on surface(1pc). Major Item# 26-28mm
N°	3↓	Damage mark on surface(1.5x19cm, 1pc); Crack mark on surface (70cm, 1pc) Major Item# 26-28mm	N°	3↓	Damage mark on surface(1.5x19cm, 1pc); Crack mark on surface (70cm, 1pc) Major Item# 26-28mm

PRE-SHIPMENT INSPECTION REPORT



Fullbax

Client:	-	OVERALL RESULT	Pending
Report number:	FBX-05-2023-41306		
Inspection Date:	2023-05-14	Page 4 of 30	



N° 4↓
Crack mark on surface (30cm, 1pc); Scarring marks (1x4cm, 1pc); Curved Bamboo(1pc).
Major Item# 26-28mm



N° 4↓
Crack mark on surface (30cm, 1pc); Scarring marks (1x4cm, 1pc); Curved Bamboo(1pc).
Major Item# 26-28mm



N° 4↓
Crack mark on surface (30cm, 1pc); Scarring marks (1x4cm, 1pc); Curved Bamboo(1pc).
Major Item# 26-28mm



N° 5↓
Damage mark on surface (2x26cm, 1pc); Crack mark on surface (2pcs: length 36-45cm).
Major Item# 26-28mm





PRE-SHIPMENT INSPECTION REPORT



Fullbax

Client:	-	OVERALL RESULT	Pending
Report number:	FBX-05-2023-41306		
Inspection Date:	2023-05-14	Page 5 of 30	

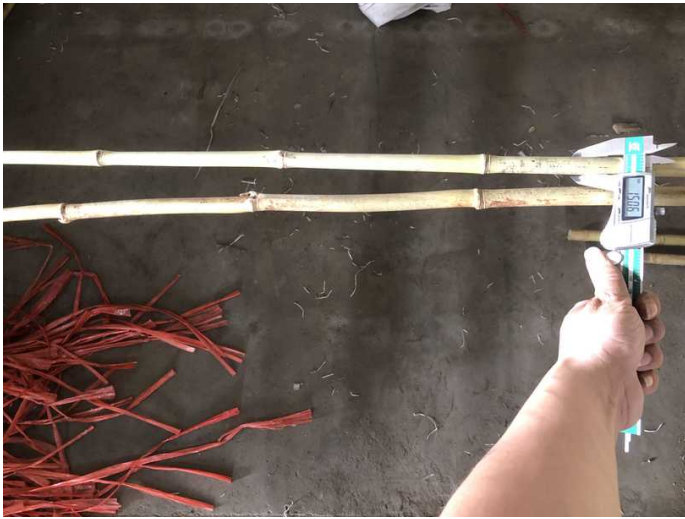
N°	5↓	Damage mark on surface (2x26cm, 1pc); Crack mark on surface (2pcs: length 36-45cm). Major Item# 26-28mm	N°	5↓	Damage mark on surface (2x26cm, 1pc); Crack mark on surface (2pcs: length 36-45cm). Major Item# 26-28mm
					
N°	6↓	Bamboo end diameter less than 20 mm (3pcs: length: 80-100cm); Damage mark on surface (1x11.5cm, 1pc) Major Item# 26-28mm	N°	6↓	Bamboo end diameter less than 20 mm (3pcs: length: 80-100cm); Damage mark on surface (1x11.5cm, 1pc) Major Item# 26-28mm
					
N°	6↓	Bamboo end diameter less than 20 mm (3pcs: length: 80-100cm); Damage mark on surface (1x11.5cm, 1pc) Major Item# 26-28mm	N°	7↓	Bamboo knot spacing more than 40cm (2pcs) ; Bamboo knot spacing less than 20cm(1pc); Major Item# 26-28mm

PRE-SHIPMENT INSPECTION REPORT



Fullbax

Client:	-	OVERALL RESULT	Pending
Report number:	FBX-05-2023-41306		
Inspection Date:	2023-05-14	Page 6 of 30	



N° 7↓

**Bamboo knot spacing more than 40cm (2pcs) ;
Bamboo knot spacing less than 20cm(1pc);
Major Item# 26-28mm**

N° 7↓

**Bamboo knot spacing more than 40cm (2pcs) ;
Bamboo knot spacing less than 20cm(1pc);
Major Item# 26-28mm**



N° 8↓

**Crack mark on surface (2pcs: length 27-37cm);
Poor cutting on end(1pc).
Major Item# 28-30mm**

N° 8↓

**Crack mark on surface (2pcs: length 27-37cm);
Poor cutting on end(1pc).
Major Item# 28-30mm**



PRE-SHIPMENT INSPECTION REPORT



Fullbax

Client:	-	OVERALL RESULT	Pending
Report number:	FBX-05-2023-41306		
Inspection Date:	2023-05-14	Page 7 of 30	

N°	8↓	Crack mark on surface (2pcs: length 27-37cm); Poor cutting on end(1pc). Major Item# 28-30mm	N°	9↓	Crack mark on surface (1pc: length 22-43cm); Damage mark on end (24cm, 1pc) Major Item# 28-30mm
N°	9↓	Crack mark on surface (1pc: length 22-43cm); Damage mark on end (24cm, 1pc) Major Item# 28-30mm	N°	10↓	Crack mark on surface (1pc: 26m); Bamboo end diameter less than 20 mm (3pcs: length: 70-90cm) Major Item# 28-30mm
N°	10↓	Crack mark on surface (1pc: 26m); Bamboo end diameter less than 20 mm (3pcs: length: 70-90cm) Major Item# 28-30mm	N°	10↓	Crack mark on surface (1pc: 26m); Bamboo end diameter less than 20 mm (3pcs: length: 70-90cm) Major Item# 28-30mm

PRE-SHIPMENT INSPECTION REPORT



Fullbax

Client:	-	OVERALL RESULT	Pending
Report number:	FBX-05-2023-41306		
Inspection Date:	2023-05-14	Page 8 of 30	



N° 11↓

**Bamboo knot spacing more than 40cm (3pcs);
Curved Bamboo(1pc).**
Major **Item# 28-30mm**

N° 11↓

**Bamboo knot spacing more than 40cm (3pcs);
Curved Bamboo(1pc).**
Major **Item# 28-30mm**



N° 11↓

**Bamboo knot spacing more than 40cm (3pcs);
Curved Bamboo(1pc).**
Major **Item# 28-30mm**

N° 11↓

**Bamboo knot spacing more than 40cm (3pcs);
Curved Bamboo(1pc).**
Major **Item# 28-30mm**



PRE-SHIPMENT INSPECTION REPORT



Fullbax

Client:	-	OVERALL RESULT	Pending
Report number:	FBX-05-2023-41306		
Inspection Date:	2023-05-14	Page 9 of 30	

N°	12↓	Crack mark on surface (length 26m, 1pc) Major Item# 28-30mm	-	-	-
			None		

SPECIAL ATTENTION (SPA) -NEED TO CONFIRMED BY CLIENT

SPA #	Description
1	Failed due to the no certificate of fumigation provided for inspection.
2	Pending due to 100% fragments burrs on both ends of bamboo pole for all items.
3	Pending due to the actual product diameter was measured by the bamboo head, the pole end is smaller than the head.
4	Pending due to 100% product were found obvious white powder (bamboo white frost) near on bamboo nodule for all items.
5	Failed due to Major defects beyond AQL.
6	Pending due to no shipping mark information provided for inspection for item# 26-28mm.
7	Pending due to no weight and dimension of bundle information provided for inspection for item# 28-30mm.

OBSERVATION (OBS)-FOR REFERENCE TO CLIENT

OBS #	Description
1	Please note that no approval samples and net weight of product provided for inspection for all items.
2	Please take note that no bundle number on shipping mark for all items.

SPA / OBS PICTURES

SPA #	2↓	Pending due to 100% fragments burrs on both ends of bamboo pole for all items.
-------	----	--

PRE-SHIPMENT INSPECTION REPORT



Fullbax

Client:	-	OVERALL RESULT	Pending
Report number:	FBX-05-2023-41306		
Inspection Date:	2023-05-14	Page 10 of 30	

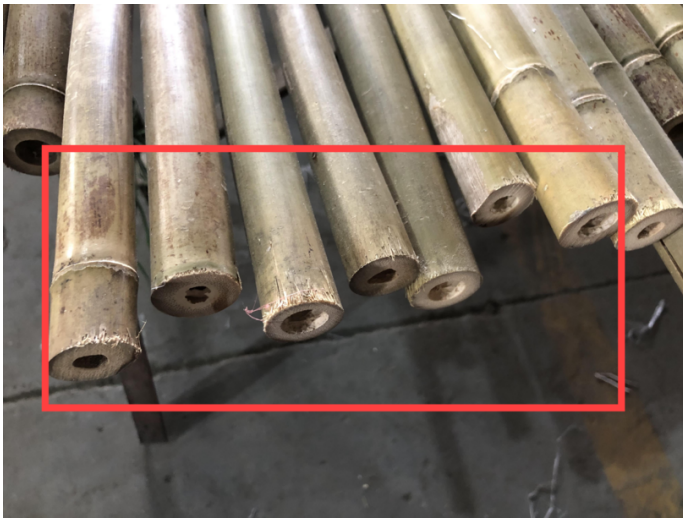

SPA # 4↓ Pending due to 100% product were found obvious white powder (bamboo white frost) near on bamboo nodule for all items.



PRE-SHIPMENT INSPECTION REPORT



Fullbax

Client:	-	OVERALL RESULT	Pending
Report number:	FBX-05-2023-41306		
Inspection Date:	2023-05-14	Page 11 of 30	



OVERALL INSPECTION RESULT:	<input type="checkbox"/> PASSED	<input type="checkbox"/> WITH CONDITIONAL		
	<input type="checkbox"/> PENDING	Refer to	<input type="checkbox"/> Inspection Summary	<input type="checkbox"/> Special Attention
	<input type="checkbox"/> FAILED	Refer to	<input checked="" type="checkbox"/> AQL <input checked="" type="checkbox"/> Inspection Summary	<input checked="" type="checkbox"/> Special Attention

Signature of Inspector:

Approved by:

IMPORTANT NOTICE TO CLIENT:

- PASSED** THE INSPECTED SAMPLES COMPLY TO REQUIREMENTS BASED ON CLIENT'S INFORMATION, CLIENT HAS THE FINAL DECISION FOR THE SHIPMENT
- PENDING** WITH PENDING ISSUES, CLIENT SHOULD EVALUATE AND THEN APPROVE OR REJECT THE SHIPMENT
- FAILED** IT IS NOT APPROVED, THERE WILL BE RISK IF SHIPMENT RELEASED IN THIS CONDITION, WE SUGGEST THE RE-INSPECTION AFTER SOLVING THE PROBLEM OF FAILED, CLIENT HAS THE FINAL DECISION TO APPROVE OR REJECT THE SHIPMENT

1. QUANTITY:

1.1 Quantity

Item#	Ordered Quantity (pcs/sets)	Actual Quantity (pcs/sets)	Pcs/Carton On PO	Pcs/Carton Actual	Carton Quantity On PO	Carton Quantity Actual	Sample Size (pcs/sets)	Result
1. 26-28mm	560	560	1	1	560	560	40	Passed
2. 28-30mm	605	605	1	1	605	605	40	Passed
TOTAL:	1165	1165	-	-	1165	1165	80	-

1.2 Sampling detail

Quantity of available export cartons: **1165** Cartons; Opening **80** Cartons for inspection;
Samples are selected from below cartons;

Item#	Carton#										Total
	1	2	3	4	5	6	7	8	9	10	
1. 26-28mm	-	-	-	-	-	-	-	-	-	-	40
2. 28-30mm	-	-	-	-	-	-	-	-	-	-	40

PRE-SHIPMENT INSPECTION REPORT



Fullbax

Client:	-	OVERALL RESULT	Pending
Report number:	FBX-05-2023-41306		
Inspection Date:	2023-05-14	Page 12 of 30	

Result: Passed with conditional

Remark:

Please take note that no carton number on shipping mark for all items.

2. SHIPPING MARKS / ARTWORKS / LABELS

Item#	Shipping marks conform to specification	Inner box marking conform to specification	Gift box /Blister marking conform to specification	Hangtag / Labels conform to specification	Result
1. 26-28mm	Pending	Not Applicable	Not Applicable	Not Applicable	Pending
2. 28-30mm	Passed	Not Applicable	Not Applicable	Not Applicable	Passed

Result: Pending

Remark:

Pending due to no shipping mark information provided for inspection for item# 26-28mm.

3. BARCODES

Item#	Barcode required	Barcode number printed	Barcode readable	Result
-------	------------------	------------------------	------------------	--------

Result: Not Applicable

Remark:

-

4. EXPORT CARTON

Item#	Pcs per carton	Marked Weight GW/NW(KG)		Actual Weight GW/NW(KG)		Dimension of export carton (Marked/Actual) L x W x H (cm)						Carton box		Type of sealing
												Thickness (mm)	Plys of paper	
1. 26-28mm	1	30.5	30.2	30.65	30.45	L	295	W	25	H	20	N/A	N/A	Seal Tape
							297		26.1		20.3			
2. 28-30mm	1	-	-	32.90	32.90	L	-	W	-	H	-	N/A	N/A	Seal Tape
							294.8		27.1		21.2			

Result: Pending

Remark:

Pending due to no weight and dimension of bundle information provided for inspection for item# 28-30mm.

5. INNER BOX / SALES PACKAGING

Item#	Pcs per box/pack	Weight Measured (KG)	Dimension of box/pack L x W x H (cm)			Inner box		Type of sealing
			L	W	H	Thickness (mm)	Plys of paper	

Result: Not Applicable

Remark:

-

6. DIMENSIONS OF PRODUCT

	Dimension Check in Unit: cm
--	-----------------------------

PRE-SHIPMENT INSPECTION REPORT



Fullbax

Client:	-	OVERALL RESULT	Pending
Report number:	FBX-05-2023-41306		
Inspection Date:	2023-05-14	Page 13 of 30	

Item#	Described dimension			Measured dimension									Result
	L	W	H	L1	W1	H1	L2	W2	H2	L3	W3	H3	
1. 28-30mm product	295	2.8-3.0	-	294.6	-	-	294.9	-	-	295.0	-	-	Pending
2. 26-28mm	295	2.6-2.8	-	295.0	-	-	294.7	-	-	294.8	-	-	Pending

Result: Pending

Remark:

Pending due to the actual product diameter was measured by the bamboo head, the pole end is smaller than the head.

7. NET WEIGHT

Net Weight Check in Unit:KG

Item#	Described Net Weight	Measured Net Weight			Result
		Sample 1	Sample 2	Sample 3	
1. 26-28mm	-	0.65	0.63	0.66	Pending
2. 28-30mm	-	0.95	0.92	0.91	Pending

Result: Pending

Remark:

Pending due to no net weight of product provided for inspection for all items.

8. PRODUCT SPECIFICATION / PO / PI

Item#	Product confirm to specification	Merchandise confirm to approval sample	Merchandise confirm to PO description	Merchandise confirm to PI description	Result
1. 26-28mm	Pending	Not Applicable	Pending	Not Applicable	Pending
2. 28-30mm	Pending	Not Applicable	Pending	Not Applicable	Pending

Result: Pending

Remark:

Pending due to 100% fragments burrs on both ends of bamboo pole for all items.

Pending due to 100% product were found obvious white powder (bamboo white frost) near on bamboo nodule for all items.

Pending due to the actual product diameter was measured by the bamboo head, the pole end is smaller than the head.

9. VISUAL CHECK AND TESTING ON-SITE

Check list#:

A1056_Building material_Raw bamboo/wood

Result: Pending

Note: The standards be involved in this check list is only for reference of the testing, it doesn't mean that the testing is conducting fully comply with the reference standard.

Check item	Sampling	Passed	Failed	Comments
Marking check	80	40	40	Pending due to no shipping mark information provided for inspection for item# 26-28mm.
Package check	Level II	80	0	None
Dimension check	3pcs per item	6	0	Pending due to the actual product diameter was measured by the bamboo head, the pole end is smaller than the head.

PRE-SHIPMENT INSPECTION REPORT



Fullbax

Client:	-	OVERALL RESULT	Pending
Report number:	FBX-05-2023-41306		
Inspection Date:	2023-05-14	Page 14 of 30	

Barcode / QR code check	N/A	0	0	None
Product weight check	3pcs per item	0	6	Pending due to no net weight of product provided for inspection for all items.
Moisture content check	3pcs per item	6	0	None
Verification of customer's specification	1pc per item	0	2	Pending due to 100% fragments burrs on both ends of bamboo pole for all items. Pending due to 100% product were found obvious white powder (bamboo white frost) near on bamboo nodule for all items.
Smell Test	Level II	80	0	None
Appearance check-Raw bamboo/wood	Level II	68	12	Failed due to Major defects beyond AQL.
Certificate of fumigation check	1pc per item	0	2	Failed due to the no certificate of fumigation provided for inspection.

PRE-SHIPMENT INSPECTION REPORT



Fullbax

Client:	-	OVERALL RESULT	Pending
Report number:	FBX-05-2023-41306		
Inspection Date:	2023-05-14	Page 15 of 30	

Marking check

- Check the content of marking on packaging, instruction manual and product (including text, picture and logo)
- Incorrect marking, missing marking or marking is not well fixed (Major)
- Missing destination country language (Critical)
- Missing Country Of Origin on product or packaging (Such as Made In China) (Remark/Obs in report)
- If defects affect product safety (Critical)

-For **European market**, the symbols of below must be measured (**The measurement to 3pcs per item**):

-For Toys: Measure the diameter of "Not for 0-3ages" symbol , it must be minimum **10mm**

-Measure the height of font "CE" mark , it must be minimum **5mm** height

-Measure the height of Class II symbol "II", it must be minimum **5mm** Height/Width

-Measure the font height of Warning, it must be comply with below:



-For UK market, Measure the height of font "UKCA" mark, it must be minimum 5mm height

UK
CA

-For Russia market, Measure the height of font "EAC" mark, it must be minimum **5mm** height

EAC

-Measure the dimension of WEEE symbol, the minimum dimensions should comply with below:

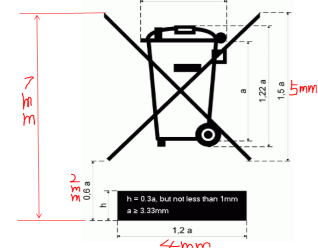

(For WEEE logo: Please Observation in report, but no need to Failed if below issue found):

1. If found no bottom bar on WEEE logo.
2. Dimension of WEEE logo is not same as above description.

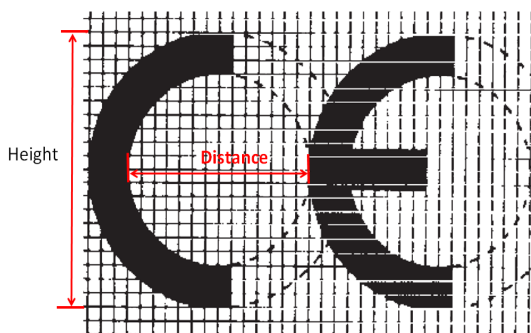

Standard: The height of CE is 5mm, the distance between C and E is 3.5mm as above photo.

Actually: The distance between C and E will be increased once the height is increased.

Measurement as below:

Step 1: Measure the height of CE as "H"

Step 2: Measure the distance of "C" and "E" as above photos as "D1"

Step 3: Calculate the distance of "C" and "E" per standard as "D2" = $3.5 \times (H/5)$ mm

For example, if the height of CE is 6.5mm, then the standard distance $D2 = 3.5 \text{mm} \times (6.5/5) = 4.55 \text{mm}$.

Step 4: If "D1" is same as "D2" then it is Passed, if not, OBS this in report.

PRE-SHIPMENT INSPECTION REPORT



Fullbax

Client:	-	OVERALL RESULT	Pending
Report number:	FBX-05-2023-41306		
Inspection Date:	2023-05-14	Page 16 of 30	

Package check

- Check product and transportation packaging.
- Dirt Stain, deform, broken, poor sealing, marking blurred but still can identify, poor sticking or wrong position of label , foreign object , glue mark (Minor)
- If defects affect product function and sales (Major)
- Hair,wet, marking blurred can not identify, bad smell, wrong packaging method(gummed tape, ply of corrugated paper,etc) ,missing label (Major)
- If defects affect product safety (Critical)
- Sharp point, sharp edge, mold, insect, metal clip for banding (Critical)
- For Toys and Children Products: If poly bag with an opening perimeter greater than 380MM that shall be have vent hole and warning "WARNING! Keep this plastic cover away from children to avoid suffocation" (Critical)

Dimension check

- Check the packaging (pallet, export carton, inner carton, sales packaging, etc...) and product (overall size,key size of product, size marked on packaging, ect...) dimensions.
- Compare the actual dimension with provided dimension (by package/product/customer information)
 - Provided dimension \leq 1cm, tolerance +/- 5%;
 - Provided dimension \leq 10cm, tolerance +/- 4%;
 - Provided dimension \leq 100cm, tolerance +/- 3%;
 - Provided dimension $>$ 100cm, tolerance +/- 2%
- If actual dimension out of tolerance, Major and record the data.

Barcode / QR code check

- Labeling position of barcode / QR code mismatching to customer packaging information. (Critical)
- Barcode /QR code could not be reading, incorrect barcode /QR code reading or missing barcode / QR code. (Critical)
- Barcode /QR code label lifted up or poor adhesion. (Major / Minor)
- If the barcode /QR code is more than 1pc on packaging, the barcode /QR code check should be do for each barcode /QR code according to required sample size.

Product weight check

- Check the product net weight and record data.
- If product data provided, measured weight is out of tolerance +/-5% (Major)

Moisture content check

- Check the wood moisture by moisture content tester according to wood category.
- Wood: 7 - 14%
- MDF: 4 - 11%
- Particle Board: 5 - 13%
- Plywood: 6 - 12%
- Bamboo: 7 - 17%
- Rattan: 7 - 14%
- Allowance measurement of moisture content::
 - Within \pm 2% of the limit = Minor
 - Over \pm 2% of the limit = Major

Verification of customer's specification

- Check the specification sheet provided by customer, any difference should put on "Special Attention" or "Observation" of report.

Smell Test

- The product should be in nature constructions/forming with nature smell
- With bad smell when open the packing (Major/Critical)
- Keep the samples without packing for 30minutes, still with bad smell (Major/Critical)

Appearance check-Raw bamboo/wood

- The appearance check must be conducted under good optical light conditions, refer to below:
 - Under natural light or illuminance 300-600LX which close to natural light (like 40W fluorescent lamp (daylight), inspection in a distance approx. 500mm), make the inspection in the location where the sight and optical light to the inspected surface in 45-90°.
- Checking product appearance
- The appearance check must be conducted under good optical light conditions.
- Sharp point, sharp edge, mold, insect, crack on structural parts (Critical)
- Minor if defect is visible at distance 30cm;
- Major such defect is visible at distance 100cm.
- Critical defect is a hazardous defect or leading to unsafe conditions for individuals.
- If defects affect product function and sales (Major)
- If defect affect safety. (Critical)
- Free of broken, cracked, wormhead, wormhole, hole, mold, abnormal bendin, insect.

Certificate of fumigation check

- For materials such as solid wood and bamboo, the supplier should provide a valid fumigation certificate.

10. CUSTOMER'S SPECIAL REQUIREMENTS

Description	Result
-------------	--------

PRE-SHIPMENT INSPECTION REPORT



Fullbax

Client:	-	OVERALL RESULT	Pending
Report number:	FBX-05-2023-41306		
Inspection Date:	2023-05-14	Page 17 of 30	

Result: Pending

Remark:

Pending due to 100% fragments burrs on both ends of bamboo pole for all items.

Pending due to the actual product diameter was measured by the bamboo head, the pole end is smaller than the head.

Pending due to 100% product were found obvious white powder (bamboo white frost) near on bamboo nodule for all items.

ANNEX

ANNEX : INSPECTION VIDEO & FILES

NO.	FileName	Size	Download
-----	----------	------	----------

ANNEX : PHOTOS OF 1. 26-28mm

PRE-SHIPMENT INSPECTION REPORT



Fullbax

Client:	-	OVERALL RESULT	Pending
Report number:	FBX-05-2023-41306		
Inspection Date:	2023-05-14	Page 18 of 30	



1 ↑

Item: 26-28mm



2 ↑

Item: 26-28mm



3 ↑

Item: 26-28mm



4 ↑

Item: 26-28mm



5 ↑

Item: 26-28mm



6 ↑

Item: 26-28mm

PRE-SHIPMENT INSPECTION REPORT



Fullbax

Client:	-	OVERALL RESULT	Pending
Report number:	FBX-05-2023-41306		
Inspection Date:	2023-05-14		

Page 19 of 30



7 ↑

Item: 26-28mm



8 ↑

Item: 26-28mm



9 ↑

Item: 26-28mm



10 ↑

Item: 26-28mm



11 ↑

Item: 26-28mm



12 ↑

Item: 26-28mm

PRE-SHIPMENT INSPECTION REPORT



Fullbax

Client:	-	OVERALL RESULT	Pending
Report number:	FBX-05-2023-41306		
Inspection Date:	2023-05-14	Page 20 of 30	



13 ↑

Item: 26-28mm



14 ↑

Item: 26-28mm



15 ↑

Item: 26-28mm



16 ↑

Item: 26-28mm

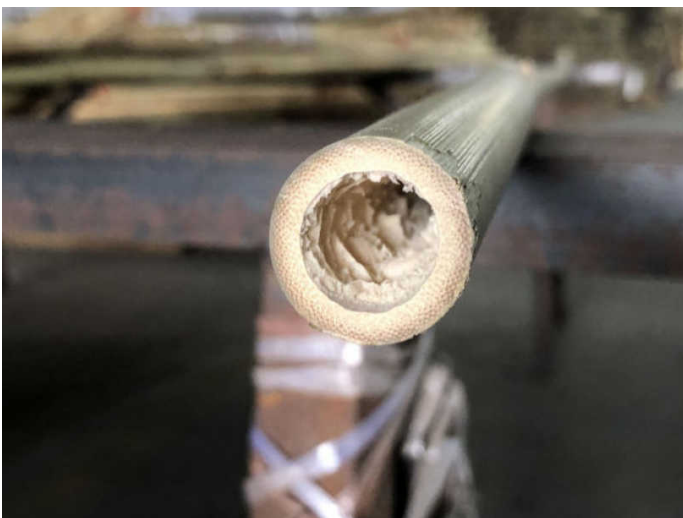

17 ↑

Item: 26-28mm

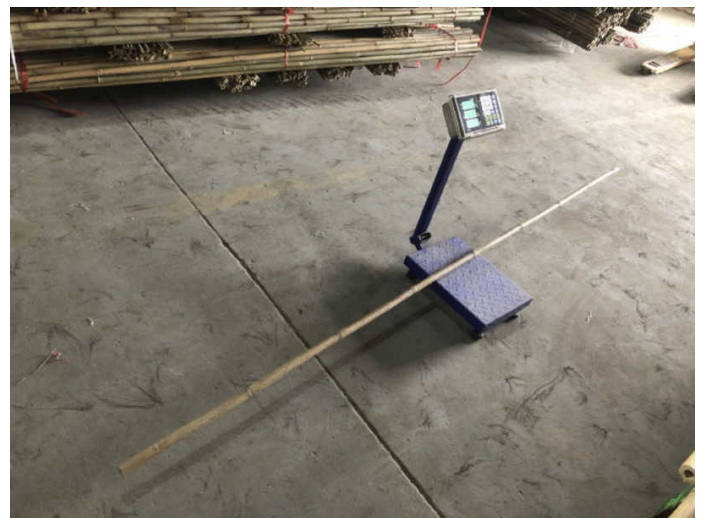

18 ↑

Item: 26-28mm

PRE-SHIPMENT INSPECTION REPORT



Fullbax

Client:	-	OVERALL RESULT	Pending
Report number:	FBX-05-2023-41306		
Inspection Date:	2023-05-14	Page 21 of 30	



19 ↑

Item: 26-28mm



20 ↑

Item: 26-28mm



21 ↑

Item: 26-28mm



22 ↑

Item: 26-28mm



23 ↑

Item: 26-28mm



24 ↑

Item: 26-28mm

PRE-SHIPMENT INSPECTION REPORT



Fullbax

Client:	-	OVERALL RESULT	Pending
Report number:	FBX-05-2023-41306		
Inspection Date:	2023-05-14	Page 22 of 30	



25 ↑

Item: 26-28mm



26 ↑

Humidity test -Passed



27 ↑

Humidity test -Passed



28 ↑

Smell check -Passed



29 ↑

Item: 26-28mm



30 ↑

Item: 26-28mm

PRE-SHIPMENT INSPECTION REPORT



Fullbax

Client:	-	OVERALL RESULT	Pending
Report number:	FBX-05-2023-41306		
Inspection Date:	2023-05-14	Page 23 of 30	



31 ↑

Item: 26-28mm

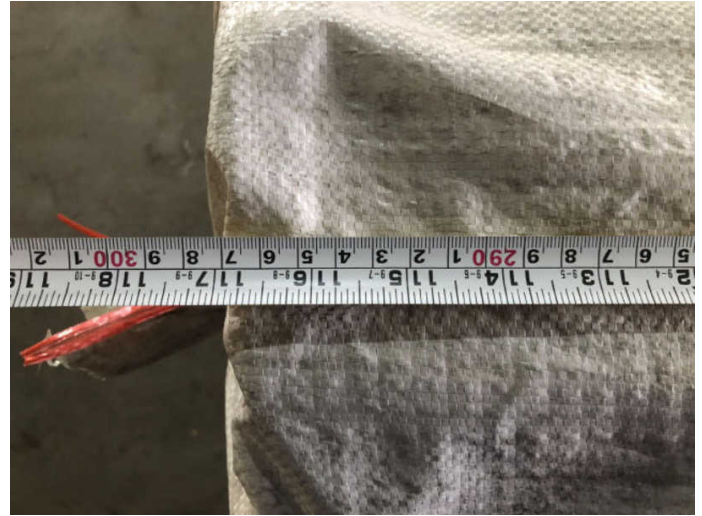

32 ↑

Item: 26-28mm



33 ↑

Item: 26-28mm



34 ↑

Item: 26-28mm



35 ↑

Item: 26-28mm

-

-

NONE

ANNEX : PHOTOS OF 2. 28-30mm

PRE-SHIPMENT INSPECTION REPORT



Fullbax

Client:	-	OVERALL RESULT	Pending
Report number:	FBX-05-2023-41306		
Inspection Date:	2023-05-14	Page 24 of 30	



1 ↑

Item: 28-30mm



2 ↑

Item: 28-30mm



3 ↑

Item: 28-30mm



4 ↑

Item: 28-30mm



5 ↑

Item: 28-30mm



6 ↑

Item: 28-30mm

PRE-SHIPMENT INSPECTION REPORT



Fullbax

Client:	-	OVERALL RESULT	Pending
Report number:	FBX-05-2023-41306		
Inspection Date:	2023-05-14	Page 25 of 30	



7 ↑

Item: 28-30mm



8 ↑

Item: 28-30mm



9 ↑

Item: 28-30mm



10 ↑

Item: 28-30mm



11 ↑

Item: 28-30mm



12 ↑

Item: 28-30mm

PRE-SHIPMENT INSPECTION REPORT



Fullbax

Client:	-	OVERALL RESULT	Pending
Report number:	FBX-05-2023-41306		
Inspection Date:	2023-05-14	Page 26 of 30	



13 ↑

Item: 28-30mm



14 ↑

Item: 28-30mm



15 ↑

Item: 28-30mm



16 ↑

Item: 28-30mm



17 ↑

Item: 28-30mm



18 ↑

Item: 28-30mm

PRE-SHIPMENT INSPECTION REPORT



Fullbax

Client:	-	OVERALL RESULT	Pending
Report number:	FBX-05-2023-41306		
Inspection Date:	2023-05-14	Page 27 of 30	



19 ↑

Item: 28-30mm



20 ↑

Item: 28-30mm



21 ↑

Item: 28-30mm



22 ↑

Item: 28-30mm



23 ↑

Item: 28-30mm



24 ↑

Item: 28-30mm

PRE-SHIPMENT INSPECTION REPORT



Fullbax

Client:	-	OVERALL RESULT	Pending
Report number:	FBX-05-2023-41306		
Inspection Date:	2023-05-14	Page 28 of 30	



25 ↑

Item: 28-30mm



26 ↑

Item: 28-30mm



27 ↑

Humidity test -Passed



28 ↑

Humidity test -Passed

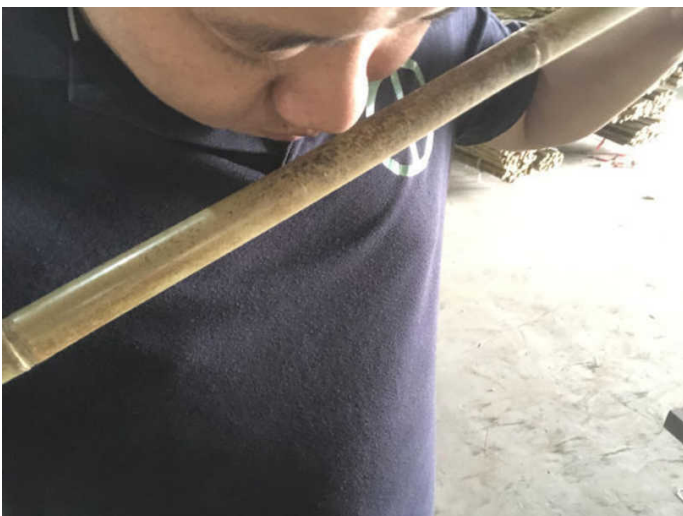

29 ↑

Smell check -Passed

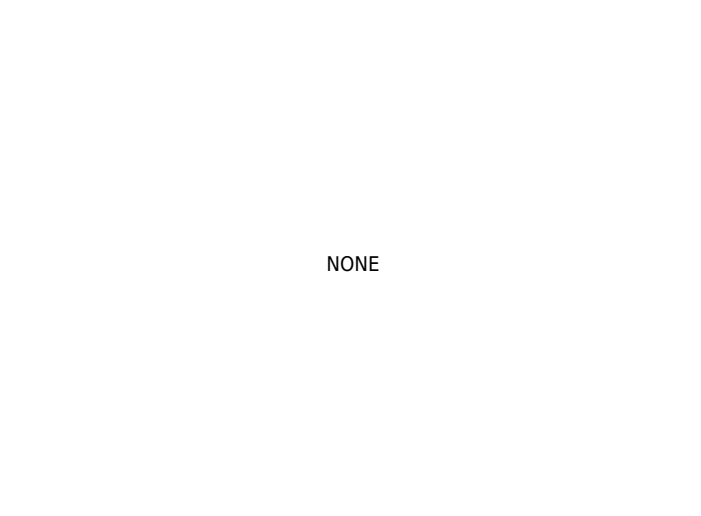

-

-

ANNEX : PHOTOS OF 3. Warehouse and select samples

PRE-SHIPMENT INSPECTION REPORT



Fullbax

Client:	-	OVERALL RESULT	Pending
Report number:	FBX-05-2023-41306		
Inspection Date:	2023-05-14	Page 29 of 30	



1 ↑

Item: Warehouse and select samples



2 ↑

Item: Warehouse and select samples



3 ↑

Item: Warehouse and select samples



4 ↑

Item: Warehouse and select samples



5 ↑

Item: Warehouse and select samples



6 ↑

Item: Warehouse and select samples

PRE-SHIPMENT INSPECTION REPORT



Fullbax

Client:	-	OVERALL RESULT	Pending
Report number:	FBX-05-2023-41306		
Inspection Date:	2023-05-14	Page 30 of 30	

Note: 1. This report does not evidence shipment but only finding at the time & place of inspection or inspected units randomly selected. 2. This report does not relieve the factory from its contractual obligation with regards to quality, quantity, reliability or compliance to relevant standards of this lot, nor does it prejudice buyer right of claim toward the factory for compensation for any apparent and/or hidden defect not detected during this random inspection or occurring thereafter. 3. The contents of this report can't be reproduced. 4. The defect labels with "1cm" marking of defect photos are only for identification purpose, not parts of product.

END OF REPORT