

PRE-SHIPMENT INSPECTION REPORT



Fullbax

Client:	-	OVERALL RESULT	PENDING
Report number:	FBX-04-2023-41050		
Inspection Date:	2023-04-30	Page 1 of 62	

GENERAL INFORMATION

Client:	-
Supplier:	-
Factory:	-
Product Name:	Machine
P.O.#./P.I.#:	Inspection
item#:	MX-W160T
Order Quantity:	1 Pcs/sets
Finished Quantity:	1 Pcs/sets In 100.00 %
Inspected pieces:	1 Pcs/sets
Destination country:	poland
Re-Inspection:	<input type="checkbox"/> YES <input checked="" type="checkbox"/> NO
Reference for inspection:	<input type="checkbox"/> Approval sample <input checked="" type="checkbox"/> Product Specification
	<input type="checkbox"/> PO. <input type="checkbox"/> PI. <input type="checkbox"/> Packaging spec.
	<input checked="" type="checkbox"/>



INSPECTION SUMMARY

	Passed	Failed	Pending	Not Applicable
1. Quantity	✓			
2. Dimensions of product	✓			
3. Net weight			✓	
4. Product specification / PO / PI			✓	
5. Visual check and Testing on-Site			✓	
6. Customer's special requirements			✓	

AQL DETAILS

[Single sampling plan for Normal inspection according to ANSI/ASQ Z1.4-2013]

AQL:	Critical Defective:			Major Defective:			Minor Defective:		
	Other = 1 pcs/sets			Other = 0 pcs/sets			Other = 0 pcs/sets		
	Accept	Actual Findings	Result	Accept	Actual Findings	Result	Accept	Actual Findings	Result
Critical Defective	0	0	Passed	0	0	Passed	0	0	Passed
Major Defective	-	0	Passed	-	0	Passed	-	0	Passed
Minor Defective	-	0	Passed	-	0	Passed	-	0	Passed

GENERAL DEFECTS

Defect Number	GENERAL DEFECTS	Critical	Major	Minor
For Item# MX-W160T ; Sample size: 1 Pcs/Sets; Defective rate: 0 %				
	No defects.			
Total defective rate: 0 % Total found:		0	0	0

PRE-SHIPMENT INSPECTION REPORT



Fullbax

Client:	-	OVERALL RESULT	PENDING
Report number:	FBX-04-2023-41050		
Inspection Date:	2023-04-30	Page 2 of 62	

Note: Only one most serious defect is taken into account per each defective unit. The defective rate is only for reference.

DEFECT PICTURES

None

SPECIAL ATTENTION (SPA) -NEED TO CONFIRMED BY CLIENT

SPA #	Description
1	Pending due to product weight, power consumer, motor speed, adhesion test could not be checked on site due to no equipment on site.
2	Pending due to actual found product over view no conformed to quotation.
3	Pending due to the product not cleaning and not packing.
4	Pending due to actual found model for Gear box is: ZLYJ80-10-1, ZLYJ200-10-11, no conformed to quotation show the S350/S336.
5	Pending due to actual found size of air shaft is 80mm, no conformed to use quotation show the Φ74mm air shaft .
6	Pending due to fund gap on the body

OBSERVATION (OBS)-FOR REFERENCE TO CLIENT

OBS #	Description
1	Please note that buttons on control panel and display were marked in English/Chinese.
2	Please note the actual found standard width adjustable were: 920mm~1620mm.
3	Please note the actual found Bubble size is: Φ318mm bubble mould: Φ10X4mm and Φ318mm bubble mould: Φ30X11mm.
4	Please note that no instruction manual for this machine.

SPA / OBS PICTURES

SPA # 2↓ Pending due to actual found product over view no conformed to quotation.

Quotation



Actual found view



SPA # 4↓ Pending due to actual found model for Gear box is:,, no conformed to quotation show the

PRE-SHIPMENT INSPECTION REPORT



Fullbax

Client:	-	OVERALL RESULT	PENDING
Report number:	FBX-04-2023-41050		
Inspection Date:	2023-04-30	Page 3 of 62	

Quotation
Gear box

S350 / S336

S300

Actual found view



Actual found view



Actual found view



SPA # 5↓ Pending due to actual found size of air shaft is 80mm, no conformed to use quotation show the Φ74mm air shaft .

Quotation

➤ Φ74mm air shaft

Actual found view



SPA # 5↓ Pending due to actual found size of air shaft is 80mm, no conformed to use quotation show the Φ74mm air shaft .

SPA # 6↓ Pending due to fund gap on the body

PRE-SHIPMENT INSPECTION REPORT



Fullbax

Client:	-	OVERALL RESULT	PENDING
Report number:	FBX-04-2023-41050		
Inspection Date:	2023-04-30	Page 4 of 62	

Actual found view



SPA # 6↓ Pending due to fund gap on the body

OBS # 2↓ Please note tha actual found standard width adjustable were: 920mm~1620mm.



Client's spec view

Product width

1620mm

(Standard width adjustable 920mm-1620mm)

OBS # 2↓ Please note tha actual found standard width adjustable were: 920mm~1620mm.

Actual found view



Actual found view



PRE-SHIPMENT INSPECTION REPORT



Fullbax

Client:	-	OVERALL RESULT	PENDING
Report number:	FBX-04-2023-41050		
Inspection Date:	2023-04-30	Page 5 of 62	



OBS #	34	Please note tha actual found Bubble size is: Φ 318mm bubble mould: Φ 10X4mm and Φ 318mm bubble mould: Φ 30X11mm.
-------	----	--

Use manual view	
Bubble size	Φ 318mm bubble mould: Φ 10X4mm
	Φ 318mm bubble mould: Φ 30X11mm



PRE-SHIPMENT INSPECTION REPORT



Fullbax

Client:	-	OVERALL RESULT	PENDING
Report number:	FBX-04-2023-41050		
Inspection Date:	2023-04-30	Page 6 of 62	

The mould test view



The mould test view



The mould test view



The mould test view



The mould test view



Finished view



PRE-SHIPMENT INSPECTION REPORT



Fullbax

Client:	-	OVERALL RESULT	PENDING
Report number:	FBX-04-2023-41050		
Inspection Date:	2023-04-30	Page 7 of 62	

Finished view



Finished view



OBS #

34

Please note tha actual found Bubble size is:
Φ318mm bubble mould: Φ10X4mm and Φ318mm
bubble mould: Φ30X11mm.

-

Finished view



None

**OVERALL
INSPECTION
RESULT:**

☐ PASSED

☒ PENDING

☐ FAILED

☐ WITH CONDITIONAL

Refer to

☒ Inspection Summary

☒ Special Attention

Refer to

☐ AQL

☐ Inspection Summary

☐ Special Attention

Signature of inspector:

Approval by:

Tech support team file

PRE-SHIPMENT INSPECTION REPORT



Fullbax

Client:	-	OVERALL RESULT	PENDING
Report number:	FBX-04-2023-41050		
Inspection Date:	2023-04-30	Page 8 of 62	

IMPORTANT NOTICE TO CLIENT:

- PASSED** THE INSPECTED SAMPLES COMPLY TO REQUIREMENTS BASED ON CLIENT'S INFORMATION, CLIENT HAS THE FINAL DECISION FOR THE SHIPMENT
- PENDING** WITH PENDING ISSUES, CLIENT SHOULD EVALUATE AND THEN APPROVE OR REJECT THE SHIPMENT
- FAILED** IT IS NOT APPROVED, THERE WILL BE RISK IF SHIPMENT RELEASED IN THIS CONDITION, WE SUGGEST THE RE-INSPECTION AFTER SOLVING THE PROBLEM OF FAILED, CLIENT HAS THE FINAL DECISION TO APPROVE OR REJECT THE SHIPMENT

1. QUANTITY:

1.1 Quantity

Item#	Ordered Quantity (pcs/sets)	Actual Quantity (pcs/sets)	Pcs/Carton On PO	Pcs/Carton Actual	Carton Quantity On PO	Carton Quantity Actual	Sample Size (pcs/sets)	Result
1. MX-W160T	1	1	0	1	0	0	1	Passed
TOTAL:	1	1	-	-	0	0	1	-

1.2 Sampling detail

Quantity of available export cartons: Cartons; Opening 1 Cartons for inspection;
Samples are selected from below cartons;

Item#	Carton#										Total
	1	2	3	4	5	6	7	8	9	10	
1. MX-W160T	-	-	-	-	-	-	-	-	-	-	1

Result: Passed

Remark:

-

2. DIMENSIONS OF PRODUCT

Dimension Check in Unit: mm

Item#	Described dimension			Measured dimension									Result
	L	W	H	L1	W1	H1	L2	W2	H2	L3	W3	H3	
1. MX-W160T	-	1600	-	-	1600	-	-	1602	-	-	1601	-	Passed

Result: Passed

Remark:

-

3. NET WEIGHT

Net Weight Check in Unit:KG

Item#	Described Net Weight	Measured Net Weight			Result
		Sample 1	Sample 2	Sample 3	
1. MX-W160T	-	-	-	-	Pending

Result: Pending

Remark:

Pending due to product weight, power consumer, motor speed, adhesion test could not be checked on site due to no equipment on site.

4. PRODUCT SPECIFICATION / PO / PI

PRE-SHIPMENT INSPECTION REPORT



Fullbax

Client:	-	OVERALL RESULT	PENDING
Report number:	FBX-04-2023-41050		
Inspection Date:	2023-04-30	Page 9 of 62	

Item#	Product confirm to specification	Merchandise confirm to approval sample	Merchandise confirm to PO description	Merchandise confirm to PI description	Result
1. MX-W160T	Pending	Not Applicable	Not Applicable	Not Applicable	Pending
Result: Pending					
Remark: Pending due to actual found product over view no conformed to quotation.					

5. VISUAL CHECK AND TESTING ON-SITE

Check list#:

D620_Machine_Machine tool

Result: Pending

Note: The standards be involved in this check list is only for reference of the testing, it doesn't mean that the testing is conducting fully comply with the reference standard.

Check item	Sampling	Passed	Failed	Comments
Appearance check	1	0	1	Gap on the body
Part list check	1	1	0	None
Function test	1	1	0	None
Package check	1	0	1	Pending due to the product not cleaning and not packing.
Dimension check	1	1	0	None
Accessories fitting and Assembly check	1	1	0	None
Product weight check	1	0	1	Pending due to product weight, power consumer, motor speed, adhesion test could not be checked on site due to no equipment on site.
Moisture content check	N/A	0	0	None
Verification of customer's specification	1	0	1	Refer to SPAs
Marking check-Electric/Electronic	1	1	0	None
Switch ON/OFF Test-Electric/Electronic	1	1	0	None
Instruction manual check-Electric/Electronic	1	1	0	None
Plug check-Electric/Electronic	N/A	0	0	None
Marking rubbing test	1	1	0	None
Power cord length check-Electric/Electronic	N/A	0	0	None
Aging test-Electric/Electronic	1	1	0	4H
Adhesion test-Printing or Painting/ Coating	N/T	0	0	None
Fatigue test for button-general	1	1	0	None

PRE-SHIPMENT INSPECTION REPORT



Fullbax

Client:	-	OVERALL RESULT	PENDING
Report number:	FBX-04-2023-41050		
Inspection Date:	2023-04-30	Page 10 of 62	

Appearance check

-The appearance check must be conducted under good optical light conditions, refer to below:

Under natural light or illuminance 300-600LX which close to natural light (like 40W fluorescent lamp (daylight), inspection in a distance approx. 500mm), make the inspection in the location where the sight and optical light to the inspected surface in 45-90°.

-Marking blurred(can identify), foreign object, glue mark, poor fit (parts, component), crack $\leq 30\text{mm}$ on non structural parts, poor sticking or wrong position of label (**Minor**)

-Scratch, dent mark, water stain, dirt mark, burr, color deviation, color fade, poor finishing (rough, unsmooth, poor coating, poor painting, poor filled, etc), dirt stain, wrong product (component, color, etc), missing component, crack $> 30\text{mm}$ on non structural parts, split, broken, oil stain, bad smell, deformation, Rivet not properly processed (incomplete rolled edge, chipped edge, etc), loose of fastener, marking blurred (can not identify), missing label, color deviation between items sold as set (**Major**)

-Sharp point, sharp edge, mold, insect, crack on structural parts (**Critical**)

-Minor if defect is visible at distance 30cm,;

-Major such defect is visible at distance 100cm.

-Critical defect is a hazardous defect or leading to unsafe conditions for individuals.

-If defects affect product function and sales (Major)

-If defect affect safety. (Critical)

-Plastic

-Flash height $>1\text{mm}$ and section length $\leq 100\text{mm}$ (Minor).

-White mark, flash height $>1\text{mm}$ and section length $>100\text{mm}$, flash height $>10\text{mm}$ (Major).

-Metal

-Pock marks, poor electroplating.(Minor / Major)

-Crack $\leq 30\text{mm}$ on non structural parts, rust mark, poor welding, (Minor / Major)

-Welded joint for structural parts not continuously welded, crack $> 30\text{mm}$ on non structural parts, crack on structural parts, split.(Major)

-Fabric

-Stitching not straight, pucker, compression mark, Uncut thread $> 10\text{mm}$, skip stitch ≤ 3 stitches, Slubs $\leq 10\text{mm}$ length, broken thread $\leq 30\text{mm}$, Frayed Ends, Pinholes ≤ 3 , (Minor)

-Dye spots or resist spots, marking off, uneven stitching, Minor if defect is visible at distance 30cm. Major if defect is visible at distance 100cm

-Open seam, broken stitch, loose thread, skip stitch > 3 stitches, Slubs $> 1\text{cm}$ length, broken thread $> 30\text{mm}$, Seams puckered, Pinhole > 3 , The distance between two sewing line is not remain the same, Missing stitches, Stopped stitches, Wave sewing, ZIG ZAG sewing, Product seams exposed (Major)

-Wood

-Dead knots on non structural parts, live knots on non structural parts ($> 50\%$ of component width), worm-hole, grain direction runs $< 90\%$ of structural parts length, resin pockets (Major)

-Dead knots on structural parts, live knots on structural parts ($> 50\%$ of component width), (Critical)

-Glass

-Unpolished edge (Critical)

Part list check

-Check parts, tools, accessories and instruction manual according to packing information.

-Missing or wrong parts,tools or accessories. (Major)

-Missing safety parts or accessories or instruction manual. (Critical)

Function test

-The inspection site should be free of direct sunlight and no strong convective air flow. The test shall be carried out at a place where the ambient temperature is $25\text{ }^{\circ}\text{C} \pm 5\text{ }^{\circ}\text{C}$ and the relative humidity is $< 80\%$.

For Full function test 3pcs.

-Test all the functions of the product according to notice / packing / statement or instruction or request by customer.

For part function or fast function check in Level II

-Open or folding function, check one circle

-Fast use, normal use function check one circle. Etc.....

-If no notice available, use common sense. Main functional check. Switch, lock, control unit, cancel button.

-If the functional totally not working (Major)

-With functional but not smoothly (Major)

-With functional but take extra operation to make it functional (Major)

-Check the product function according to notice or instruction manual or common sense. If product with open or folding function, check this function 5 times.

-Malfunction, no function, missing function (Major)

-If malfunction or no function or missing function cause safety problem. (Critical)

-If product needs assembly, the function check sampling size is same as assembly check sampling size.

Package check

-Check product and transportation packaging.

-Dirt Stain, deform, broken, poor sealing, marking blurred but still can identify, poor sticking or wrong position of label, foreign object, glue mark (Minor)

-If defects affect product function and sales (Major)

-Hair,wet, marking blurred can not identify, bad smell, wrong packaging method(gummed tape, ply of corrugated paper,etc), missing label (Major)

-If defects affect product safety (Critical)

-Sharp point, sharp edge, mold, insect, metal clip for banding (Critical)

-For Toys and Children Products: If poly bag with an opening perimeter greater than 380MM that shall be have vent hole and warning "WARNING! Keep this plastic cover away from children to avoid suffocation" (Critical)

Dimension check

-Check the packaging (pallet, export carton, inner carton, sales packaging, etc...) and product (overall size,key size of product, size marked on packaging, ect...) dimensions.

-Compare the actual dimension with provided dimension (by package/product/customer information)

Provided dimension $\leq 1\text{cm}$, tolerance $\pm 5\%$;

Provided dimension $\leq 10\text{cm}$, tolerance $\pm 4\%$;

Provided dimension $\leq 100\text{cm}$, tolerance $\pm 3\%$;

Provided dimension $> 100\text{cm}$, tolerance $\pm 2\%$

-If actual dimension out of tolerance, Major and record the data.

PRE-SHIPMENT INSPECTION REPORT



Fullbax

Client:	-	OVERALL RESULT	PENDING
Report number:	FBX-04-2023-41050		
Inspection Date:	2023-04-30	Page 11 of 62	

Accessories fitting and Assembly check

- Fit accessories according to notice or instruction manual or common sense.
 - If accessories not fitting smooth or can not fit. (Major)
 - If accessories not fitting smooth or can not fit cause safety problem. (Critical)
 - Product parts assemble with difficulty or could not be assembled (Major)
 - No accessories should be missing or damaged. (Major)
 - Assembly as per instruction manual / notice, accessories should be fitting perfect, not loosen assembly or too tight can occur. (Critical/ Major)
- Note 1: Only assemble product with provided tools in packaging unless it is stated in notice or instruction manual additional tools are required
- Note 2: Strictly follow every step stated on notice or instruction manual for assembly
- Note 3: Inspector shall assemble at least one sample without help from factory people unless notice or instruction manual stated assembly has to be performed by more than one person.
- Note 4: After one pc assembling, the inspector should supervision the assembling process which conducting by the factory people for the left samples .

Product weight check

- Check the product net weight and record data.
- If product data provided, measured weight is out of tolerance +/-5% (Major)

Moisture content check

- Check the wood moisture by moisture content tester according to wood category.
- Wood: 7 - 14%
- MDF: 4 - 11%
- Particle Board: 5 - 13%
- Plywood: 6 - 12%
- Bamboo: 7 - 17%
- Rattan: 7 - 14%
- Allowance measurement of moisture content::
- Within $\pm 2\%$ of the limit = Minor
- Over $\pm 2\%$ of the limit = Major

Verification of customer's specification

- Check the specification sheet provided by customer, any difference should put on "Special Attention" or "Observation" of report.



Marking check-Electric/Electronic

-For IEC/EN:

- On product, gift box and instruction manual.
- Poor printing, silk printing or smeared (Major)
- Missing double insulation logo for class II product (Critical)
- Missing rated voltage (Critical)
- Missing nature of supply (DC, AC) or rated frequency (Critical)
- Missing rated input watts or rated current in amperes (Critical)
- Missing trade mark- Type reference (Critical)
- Missing CE mark (for Europe only) (at least 5mm) (Critical / Major)
- Missing crossed out wheeled dust-bin, WEEE (at least 7mm) (for Europe only) (Critical / Major)

- For **European market**, the symbols of below must be measured (**The measurement to 3pcs per item**):

- For Toys: Measure the diameter of **Not for 0-3ages** symbol , it must be minimum **10mm**

- Measure the height of font **CE** mark , it must be minimum **5mm** height
- Measure the height of Class II symbol , it must be minimum **5mm** Height/Width
- Measure the font height of Warning, it must be comply with below:



- For UK market, Measure the height of font "UKCA" mark, it must be minum 5mm height

UK
CA

- For Russia market, Measure the height of font **EAC** mark , it must be minimum **5mm** height

EAC

- Measure the dimension of **WEEE** symbol, the minimum dimensions should comply with below:

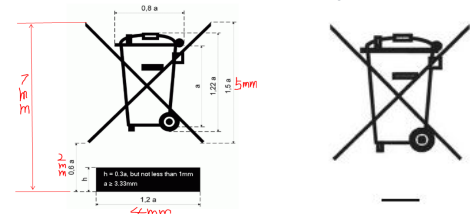

(For WEEE logo: Please Observation in report, but no need to Failed if below issue found) :

1. If found no bottom bar on WEEE logo. 2. Dimension of WEEE logo is not same as above description.

PRE-SHIPMENT INSPECTION REPORT



Fullbax

Client:	-	OVERALL RESULT	PENDING
Report number:	FBX-04-2023-41050		
Inspection Date:	2023-04-30	Page 12 of 62	

Switch ON/OFF Test-Electric/Electronic

- Switch the product successively on and off then on again with 20times.
- Product can not be turned off (Critical)
- Function intermittent (Major)

Instruction manual check-Electric/Electronic

- The instruction manual shall be provided by the customer or match with customer requirements.
- If not, the report shall be pending.
- Missing instruction manual inside packaging. (Critical)
- Content of instruction manual different on inspected products. (Critical)
- Poor printing, dirt marks on instruction manual. (Major / Minor)
- Instruction manual / markings mismatching with reference instruction manual / markings provided (Critical)
- Page in the wrong order, languages mixed (Major / Minor)
- Language of instruction manual is not the official language of destination.(FAIL in Special Attention)
- Missing page, safety warning, importer address and warranty of instruction manual. (Critical / Major)
- CE mark (for Europe only, pending in remark if missing)
- Crossed out wheeled dust-bin (for Europe only, pending in remark if missing)
- WEEE(for Europe only, pending in remark if missing)

Plug check-Electric/Electronic

- Check the plug pin is suitable for destination, if not, it is fail. (FAIL in Special Attention)
- Verify the certificate of plug of destination as per requirement of customer / local regulation, if it is fail. (FAIL in Special Attention)
- If applicable, verify the power cord label required by customer / local regulation, if it is fail. (FAIL in Special Attention)
- If applicable, Measure the dimension of plug as per reference, if it is fail. (FAIL in Special Attention)

Marking rubbing test

- For rating label and silk-printing marking:
- Rub the rating label or rating plate with a piece of cloth soaked with water for 15 sec. And again for 15 sec. With a piece of cloth soaked with petroleum spirit.
- Marking on rating label or rating plate not clearly legible (Major)
- Rating label shows curling (Major).
- The test is pass if the marking is clearly legible and the label shows no curling (Major).

Power cord length check-Electric/Electronic

- Check the cord length.
- If product data provided, measured length is out of tolerance +/-10% (Major)
- If no length required in Artwork or I/m, Please record the measurement data for client reference.
- The length of the cord is measured between the plug and the point where the cord or cord guard enters the appliance.

Aging test-Electric/Electronic

- For products allow continuous operation, duration is 4 hours.
- At the beginning of the inspection, switch on the product on continuous mode and apply the rated voltage, if applicable, set to the max.
- After inspection, check the product to see if it is still functions well and constitutes no harm to the user. (Critical / Major)
- If the product is provided with an auto switch-off function, the inspector shall restart it every time it switches off.
- For products do not allow continuous operation, perform normal operation test for 5 cycles according to instruction/notice, if applicable, set to the max.
- Rated voltage should be follow as per rated stated;

PRE-SHIPMENT INSPECTION REPORT



Fullbax

Client:	-	OVERALL RESULT	PENDING
Report number:	FBX-04-2023-41050		
Inspection Date:	2023-04-30	Page 13 of 62	

Adhesion test-Printing or Painting/ Coating

-For Painting/Printing:

-Apply the 3M tape(600/610) to the printed surface(silk-screening printing, heat transfer printing and pad printing) for 1 min, then tearing off at a angle of 45 degree.

-The printing: miss some parts / brooken / color shedding (Major)

-For Coating:

-Refer to ISO2409:

-Cross cut 6x6pcs of square which with L1mm x W1mm on the coating surface with a tool or a knife.

-Apply the 3M tape(600/610) to the coating surface(silk-screening printing, heat transfer printing and pad printing) for 1 min, then tearing off at a angle of 90 degree.

-The coating: miss some parts / brooken / color shedding (FAIL in Special Attention if test is fail)

-For classification request, The classification of test result as below (FAIL in Special Attention if test is fail):

Table 1 — Classification of test results

Classification	Description	Appearance of surface of cross-cut area from which flaking has occurred ^a (Example for six parallel cuts)
0	The edges of the cuts are completely smooth; none of the squares of the lattice is detached.	
1	Detachment of small flakes of the coating at the intersections of the cuts. A cross-cut area not greater than 5 % is affected.	
2	The coating has flaked along the edges and/or at the intersections of the cuts. A cross-cut area greater than 5 %, but not greater than 15 %, is affected.	
3	The coating has flaked along the edges of the cuts partly or wholly in large ribbons, and/or it has flaked partly or wholly on different parts of the squares. A cross-cut area greater than 15 %, but not greater than 35 %, is affected.	
4	The coating has flaked along the edges of the cuts in large ribbons and/or some squares have detached partly or wholly. A cross-cut area greater than 35 %, but not greater than 65 %, is affected.	
5	Any degree of flaking that cannot even be classified by classification 4.	—

^a The figures are examples for a cross-cut within each step of the classification. The percentages stated are based on the visual impression given by the pictures and the same percentages will not necessarily be reproduced with digital imaging.

Fatigue test for button-general

- Press the button by hand with comment sence for the adjusting button / switch / clip / keyboard
- Press and reset/ lock and unlock as one cycle
- Testing with 50cycles
- There should be no broken / lack of functional (Major)

6. CUSTOMER'S SPECIAL REQUIREMENTS

Description	Result
-------------	--------

PRE-SHIPMENT INSPECTION REPORT



Fullbax

Client:

-

Report number:

FBX-04-2023-41050

Inspection Date:

2023-04-30

OVERALL
RESULT

PENDING

Page 14 of 62

..... bubble machine quotation

QUOTATION

(2022-11-24)

Model: MX-W160T

3 Layer (1600mm) Air Bubble Film Machine

---3 Screw Extruder Design

Gantry Structure Design

INOVANCE PLC system

1

Pending



Result: Pending

Remark:

Pending due to product weight, power consumer, motor speed, adhesion test could not be checked on site due to no equipment on site.

Pending due to actual found product over view no conformed to quotation.

Pending due to the product not cleaning and not packing.

Please note that buttons on control panel and display were marked in English/Chinese.

Please note that actual found standard width adjustable were: 920mm~1620mm.

Please note that actual found Bubble size is: Φ 318mm bubble mould: Φ 10X4mm and Φ 318mm bubble mould: Φ 30X11mm.

ANNEX

ANNEX : INSPECTION VIDEO & FILES

NO.	FileName	Size	Download
-----	----------	------	----------

ANNEX : PHOTOS OF 1. MX-W160T

PRE-SHIPMENT INSPECTION REPORT



Fullbax

Client:	-	OVERALL RESULT	PENDING
Report number:	FBX-04-2023-41050		
Inspection Date:	2023-04-30	Page 15 of 62	



1 ↑

Item: MX-W160T



2 ↑

Item: MX-W160T



3 ↑

Item: MX-W160T



4 ↑

Item: MX-W160T



5 ↑

Item: MX-W160T



6 ↑

Item: MX-W160T

PRE-SHIPMENT INSPECTION REPORT



Fullbax

Client:

-

Report number:

FBX-04-2023-41050

Inspection Date:

2023-04-30

**OVERALL
RESULT**

PENDING

Page 16 of 62



7 ↑

Item: MX-W160T



8 ↑

Item: MX-W160T

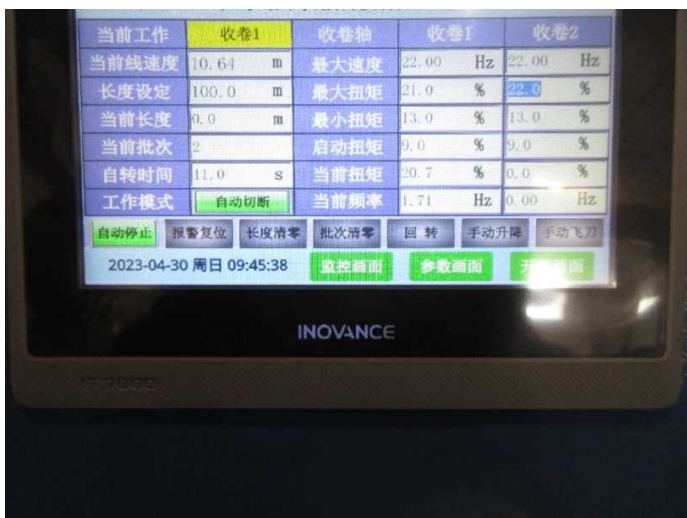

9 ↑

Item: MX-W160T

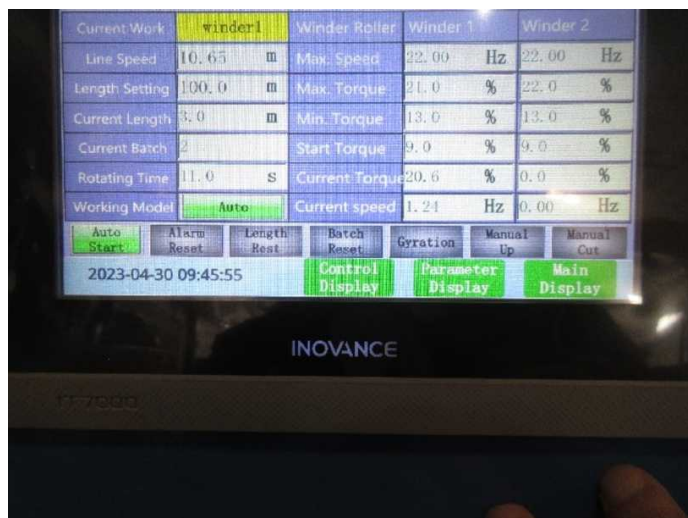

10 ↑

Item: MX-W160T



11 ↑

Item: MX-W160T



12 ↑

Item: MX-W160T

PRE-SHIPMENT INSPECTION REPORT



Fullbax

Client:	-	OVERALL RESULT	PENDING
Report number:	FBX-04-2023-41050		
Inspection Date:	2023-04-30	Page 17 of 62	



13 ↑

Item: MX-W160T



14 ↑

Item: MX-W160T

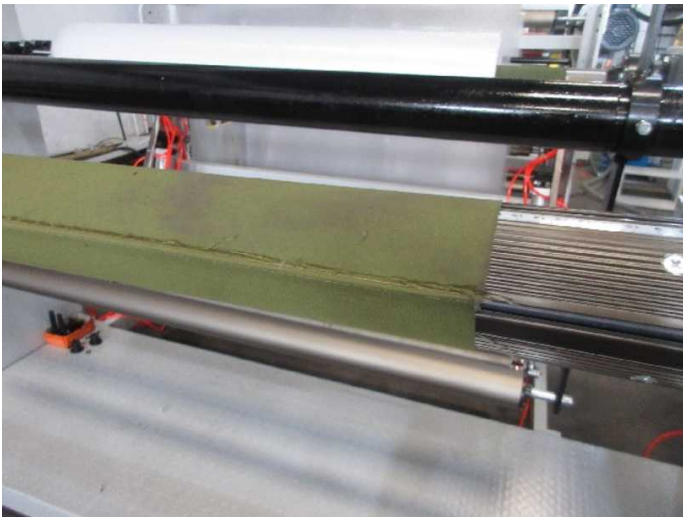

15 ↑

Item: MX-W160T



16 ↑

Item: MX-W160T



17 ↑

Item: MX-W160T



18 ↑

Item: MX-W160T

PRE-SHIPMENT INSPECTION REPORT



Fullbax

Client:	-	OVERALL RESULT	PENDING
Report number:	FBX-04-2023-41050		
Inspection Date:	2023-04-30	Page 18 of 62	



19 ↑

Item: MX-W160T



20 ↑

Item: MX-W160T



21 ↑

Item: MX-W160T

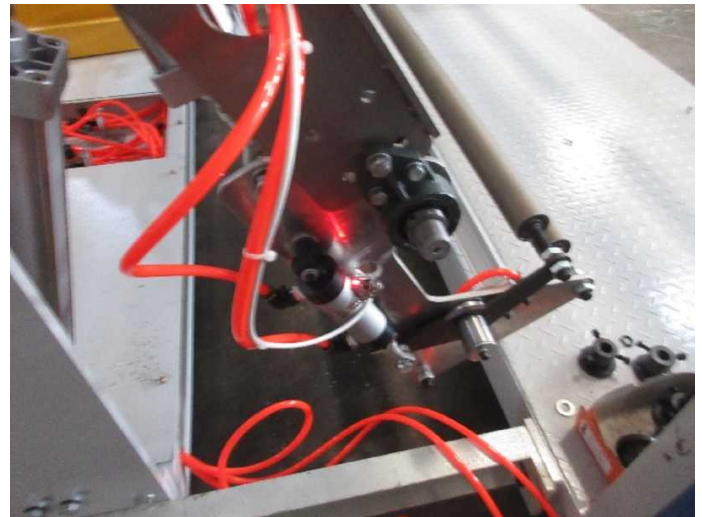

22 ↑

Item: MX-W160T



23 ↑

Item: MX-W160T



24 ↑

Item: MX-W160T

PRE-SHIPMENT INSPECTION REPORT



Fullbax

Client:	-	OVERALL RESULT	PENDING
Report number:	FBX-04-2023-41050		
Inspection Date:	2023-04-30	Page 19 of 62	



25 ↑

Item: MX-W160T

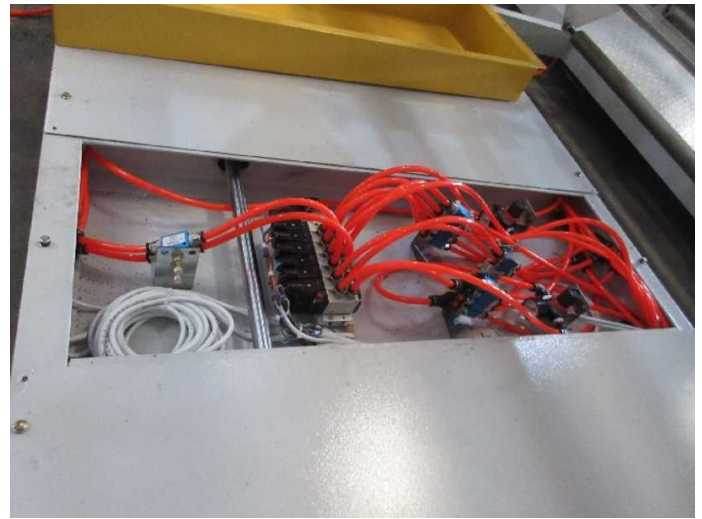

26 ↑

Item: MX-W160T

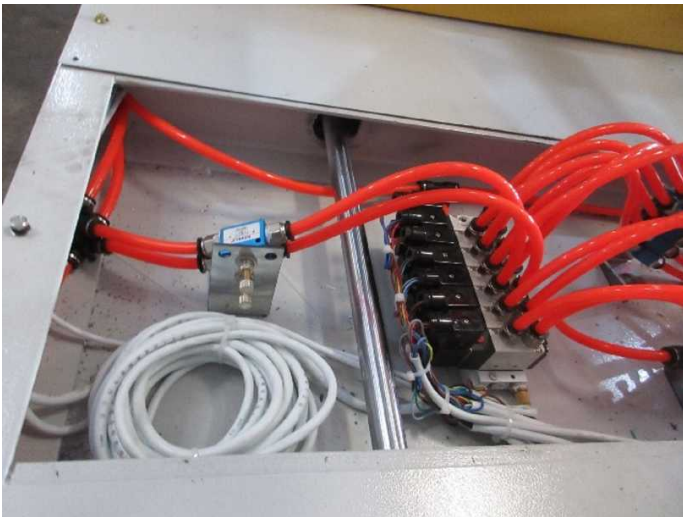

27 ↑

Item: MX-W160T

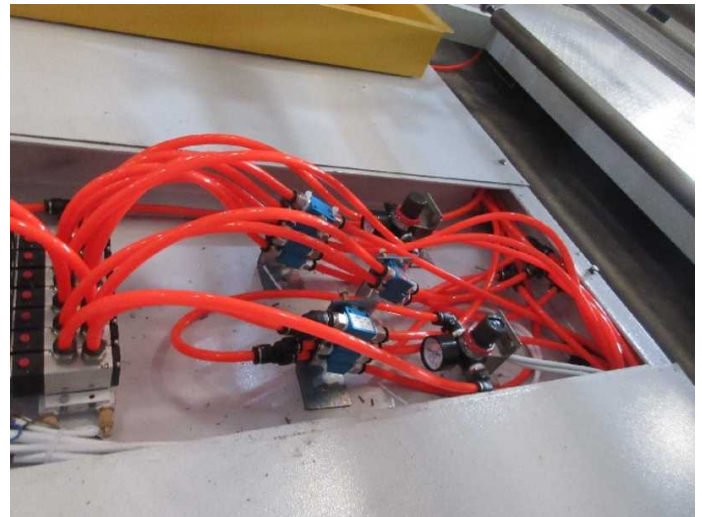

28 ↑

Item: MX-W160T



29 ↑

Item: MX-W160T



30 ↑

Item: MX-W160T

PRE-SHIPMENT INSPECTION REPORT



Fullbax

Client:	-	OVERALL RESULT	PENDING
Report number:	FBX-04-2023-41050		
Inspection Date:	2023-04-30	Page 20 of 62	



31 ↑

Item: MX-W160T



32 ↑

Item: MX-W160T



33 ↑

Item: MX-W160T



34 ↑

Item: MX-W160T



35 ↑

Item: MX-W160T



36 ↑

Item: MX-W160T

PRE-SHIPMENT INSPECTION REPORT



Fullbax

Client:	-	OVERALL RESULT	PENDING
Report number:	FBX-04-2023-41050		
Inspection Date:	2023-04-30	Page 21 of 62	



37 ↑

Item: MX-W160T



38 ↑

Item: MX-W160T

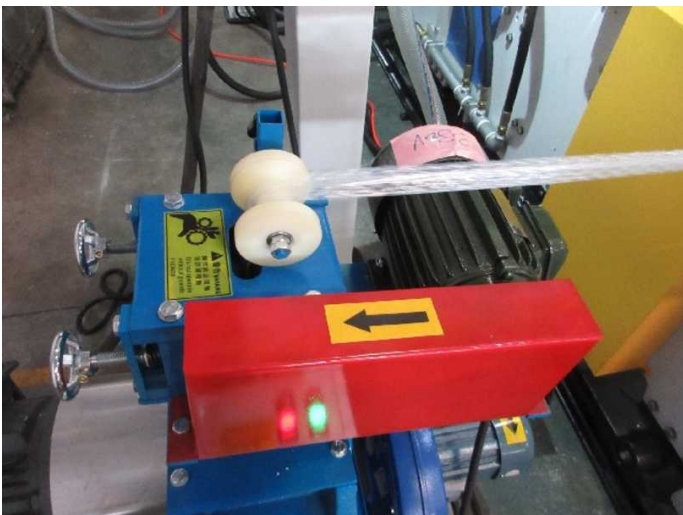

39 ↑

Item: MX-W160T



40 ↑

Item: MX-W160T



41 ↑

Item: MX-W160T



42 ↑

Item: MX-W160T

PRE-SHIPMENT INSPECTION REPORT



Fullbax

Client:	-	OVERALL RESULT	PENDING
Report number:	FBX-04-2023-41050		
Inspection Date:	2023-04-30	Page 22 of 62	



43 ↑

Item: MX-W160T



44 ↑

Item: MX-W160T



45 ↑

Item: MX-W160T

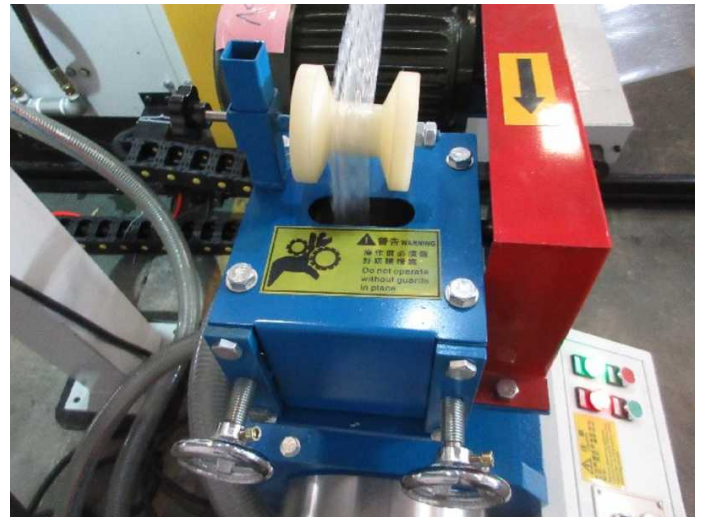

46 ↑

Item: MX-W160T



47 ↑

Item: MX-W160T



48 ↑

Item: MX-W160T

PRE-SHIPMENT INSPECTION REPORT



Fullbax

Client:	-	OVERALL RESULT	PENDING
Report number:	FBX-04-2023-41050		
Inspection Date:	2023-04-30	Page 23 of 62	



49 ↑

Item: MX-W160T

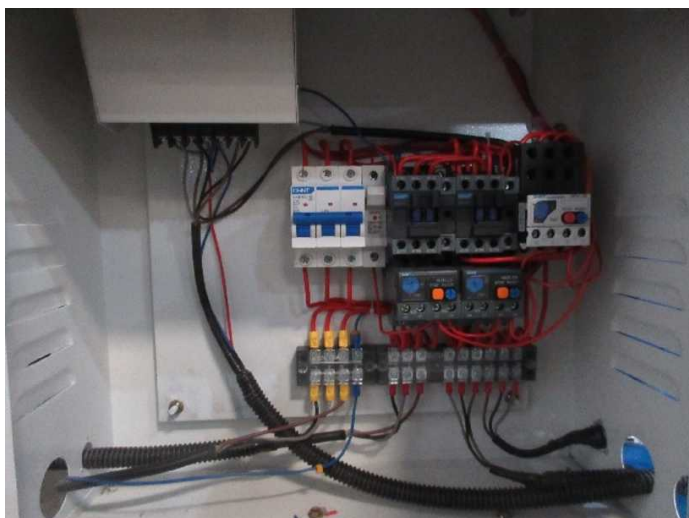

50 ↑

Item: MX-W160T

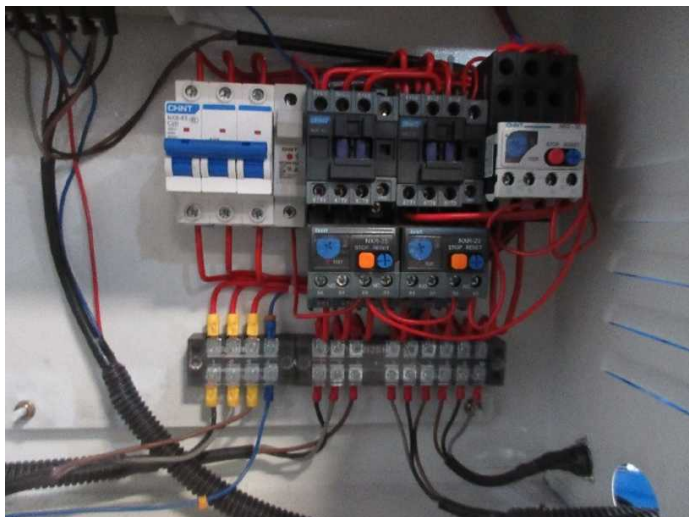

51 ↑

Item: MX-W160T

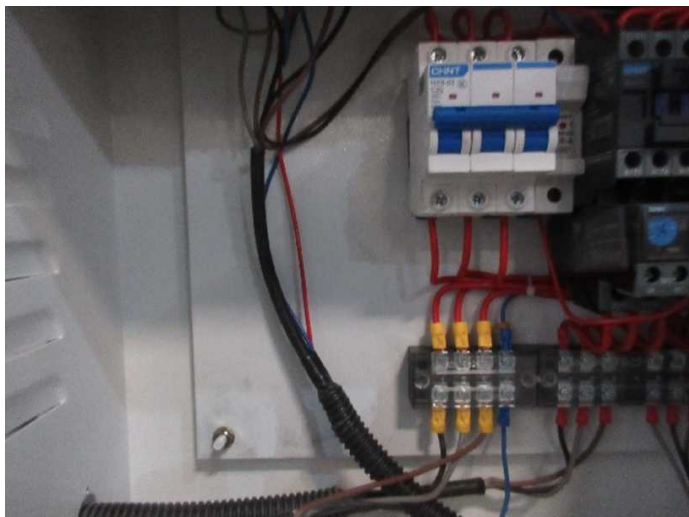

52 ↑

Item: MX-W160T



53 ↑

Item: MX-W160T



54 ↑

Item: MX-W160T

PRE-SHIPMENT INSPECTION REPORT



Fullbax

Client:

-

Report number:

FBX-04-2023-41050

Inspection Date:

2023-04-30

**OVERALL
RESULT**

PENDING

Page 24 of 62



55 ↑

Item: MX-W160T



56 ↑

Item: MX-W160T



57 ↑

Item: MX-W160T



58 ↑

Item: MX-W160T



59 ↑

Item: MX-W160T



60 ↑

Item: MX-W160T

PRE-SHIPMENT INSPECTION REPORT



Fullbax

Client:	-	OVERALL RESULT	PENDING
Report number:	FBX-04-2023-41050		
Inspection Date:	2023-04-30	Page 25 of 62	

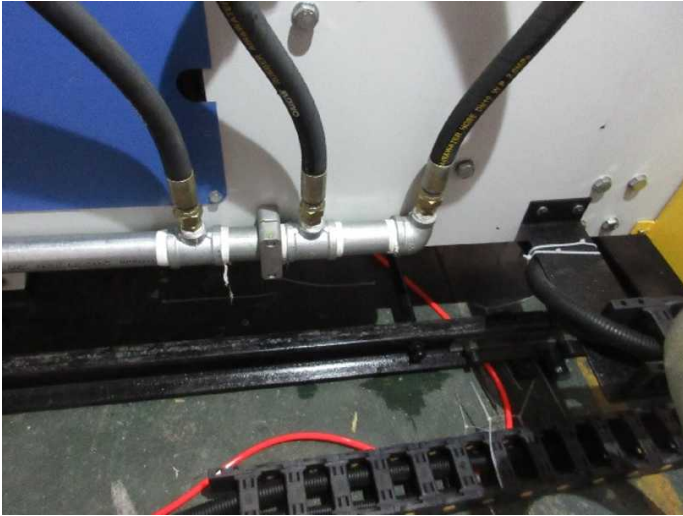

61 ↑

Item: MX-W160T



62 ↑

Item: MX-W160T



63 ↑

Item: MX-W160T

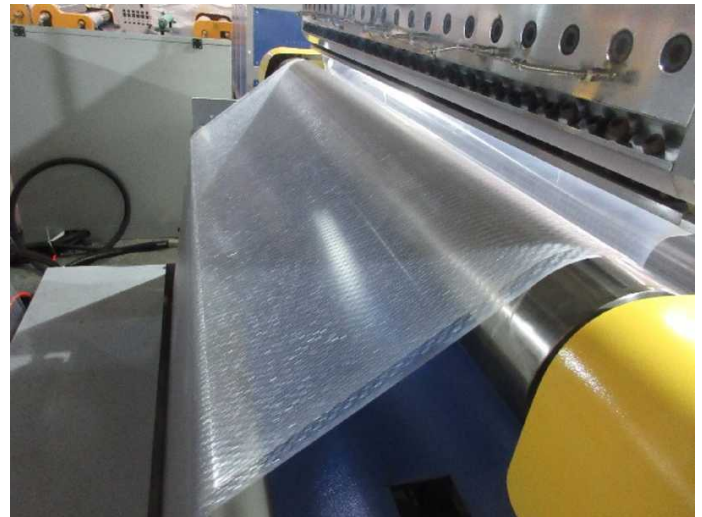

64 ↑

Item: MX-W160T



65 ↑

Item: MX-W160T

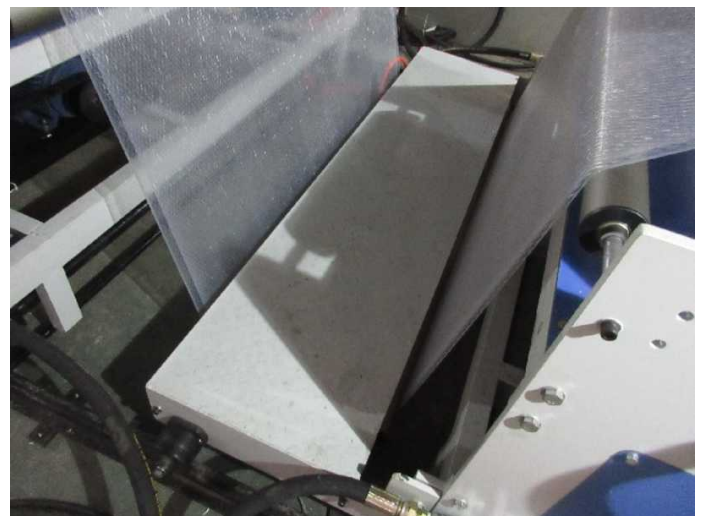

66 ↑

Item: MX-W160T

PRE-SHIPMENT INSPECTION REPORT



Fullbax

Client:	-	OVERALL RESULT	PENDING
Report number:	FBX-04-2023-41050		
Inspection Date:	2023-04-30	Page 26 of 62	



67 ↑

Item: MX-W160T



68 ↑

Item: MX-W160T



69 ↑

Item: MX-W160T



70 ↑

Item: MX-W160T



71 ↑

Item: MX-W160T



72 ↑

Item: MX-W160T

PRE-SHIPMENT INSPECTION REPORT



Fullbax

Client:	-	OVERALL RESULT	PENDING
Report number:	FBX-04-2023-41050		
Inspection Date:	2023-04-30	Page 27 of 62	



73 ↑

Item: MX-W160T

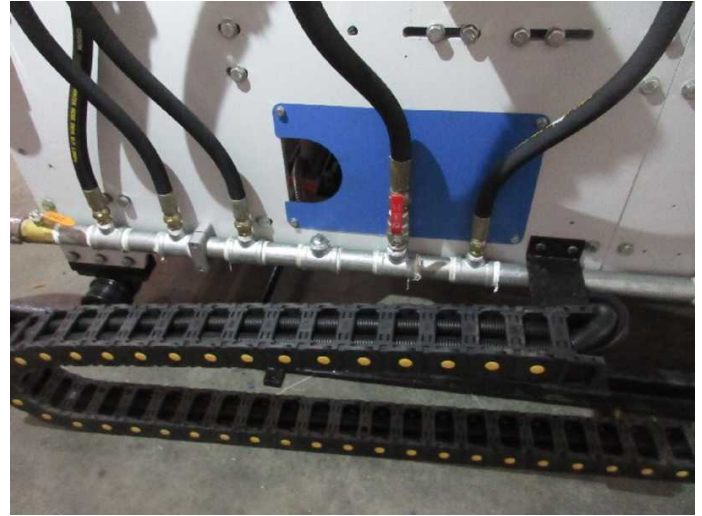

74 ↑

Item: MX-W160T



75 ↑

Item: MX-W160T



76 ↑

Item: MX-W160T



77 ↑

Item: MX-W160T



78 ↑

Item: MX-W160T

PRE-SHIPMENT INSPECTION REPORT



Fullbax

Client:	-	OVERALL RESULT	PENDING
Report number:	FBX-04-2023-41050		
Inspection Date:	2023-04-30	Page 28 of 62	



79 ↑

Item: MX-W160T

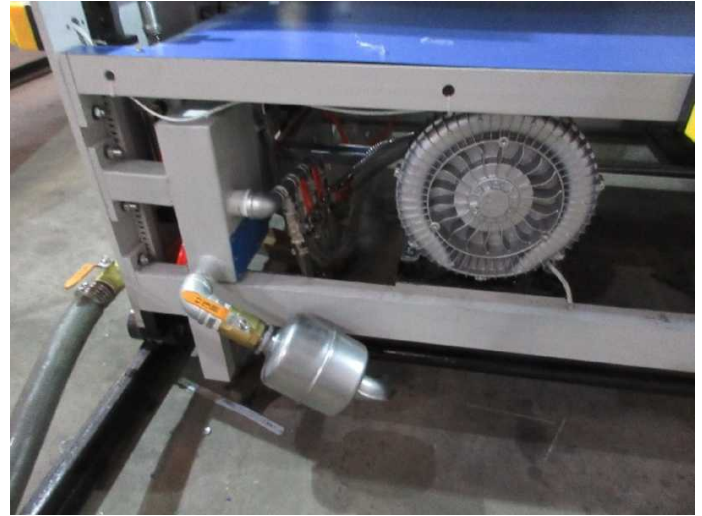

80 ↑

Item: MX-W160T

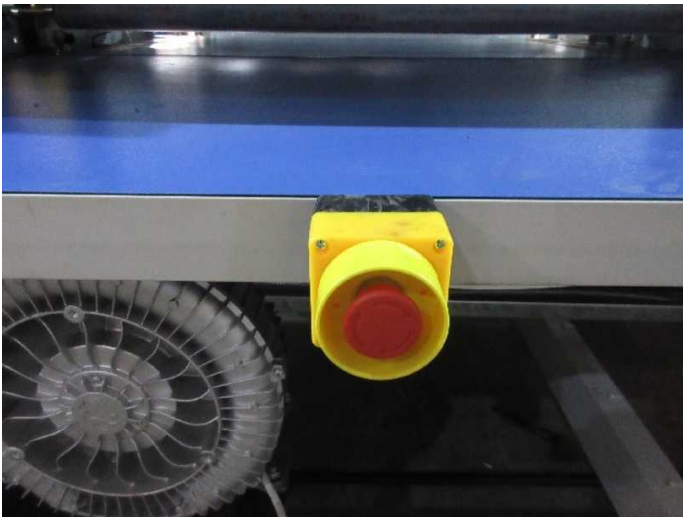

81 ↑

Item: MX-W160T



82 ↑

Item: MX-W160T



83 ↑

Item: MX-W160T



84 ↑

Item: MX-W160T

PRE-SHIPMENT INSPECTION REPORT



Fullbax

Client:	-	OVERALL RESULT	PENDING
Report number:	FBX-04-2023-41050		
Inspection Date:	2023-04-30	Page 29 of 62	



85 ↑

Item: MX-W160T

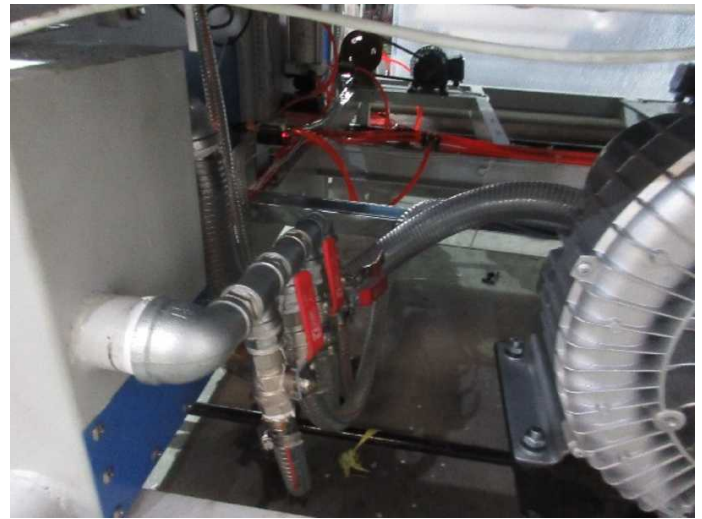

86 ↑

Item: MX-W160T



87 ↑

Item: MX-W160T

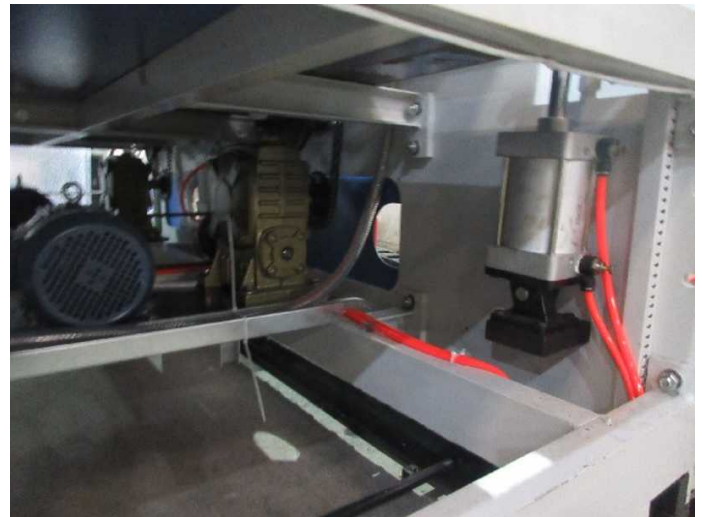

88 ↑

Item: MX-W160T



89 ↑

Item: MX-W160T



90 ↑

Item: MX-W160T

PRE-SHIPMENT INSPECTION REPORT



Fullbax

Client:	-	OVERALL RESULT	PENDING
Report number:	FBX-04-2023-41050		
Inspection Date:	2023-04-30	Page 30 of 62	



91 ↑

Item: MX-W160T



92 ↑

Item: MX-W160T

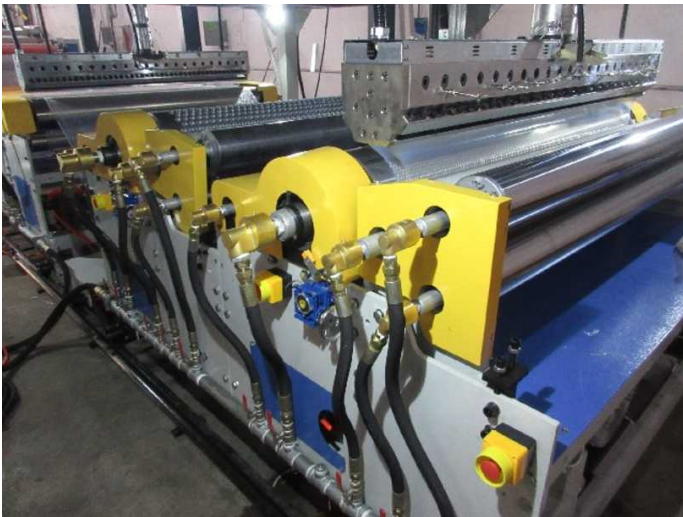

93 ↑

Item: MX-W160T

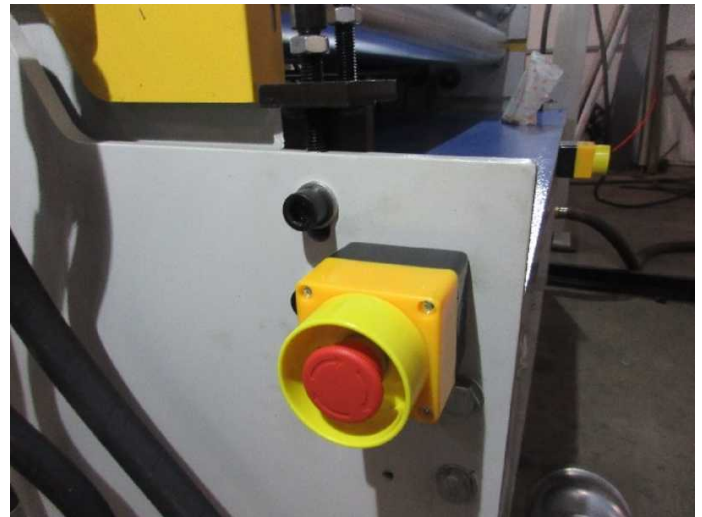

94 ↑

Item: MX-W160T



95 ↑

Item: MX-W160T

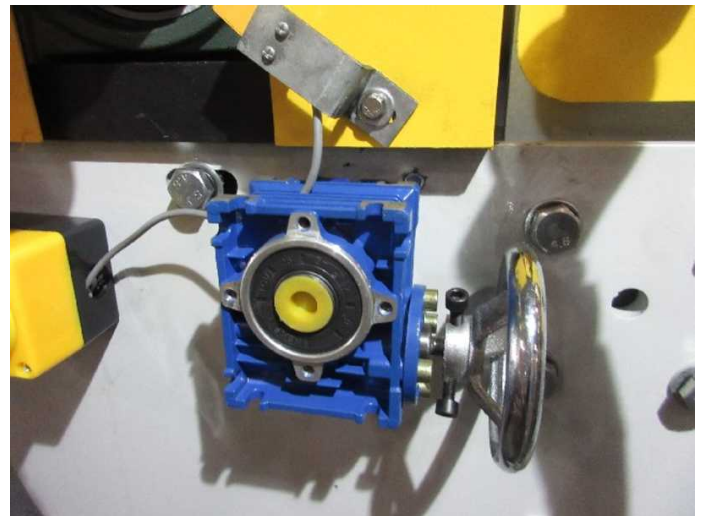

96 ↑

Item: MX-W160T

PRE-SHIPMENT INSPECTION REPORT



Fullbax

Client:	-	OVERALL RESULT	PENDING
Report number:	FBX-04-2023-41050		
Inspection Date:	2023-04-30	Page 31 of 62	



97 ↑

Item: MX-W160T



98 ↑

Item: MX-W160T



99 ↑

Item: MX-W160T



100 ↑

Item: MX-W160T



101 ↑

Item: MX-W160T



102 ↑

Item: MX-W160T

PRE-SHIPMENT INSPECTION REPORT



Fullbax

Client:	-	OVERALL RESULT	PENDING
Report number:	FBX-04-2023-41050		
Inspection Date:	2023-04-30	Page 32 of 62	



103 ↑

Item: MX-W160T

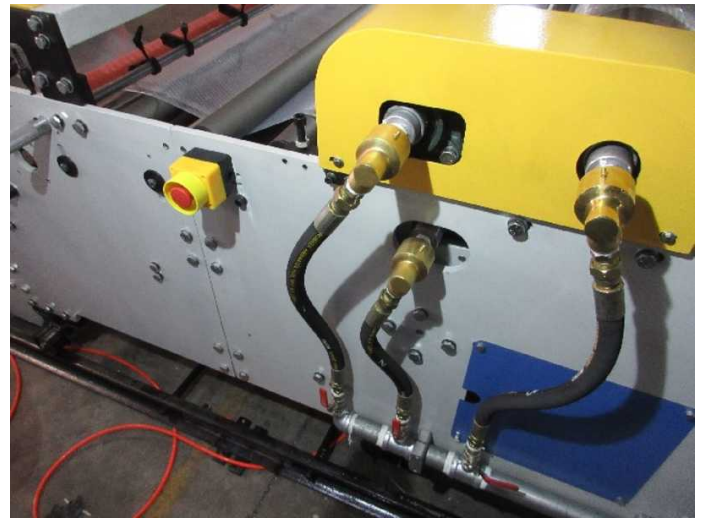

104 ↑

Item: MX-W160T



105 ↑

Item: MX-W160T



106 ↑

Item: MX-W160T

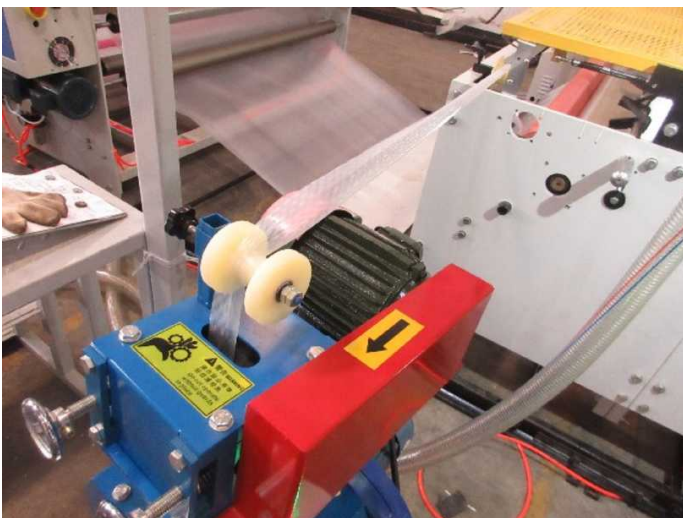

107 ↑

Item: MX-W160T



108 ↑

Item: MX-W160T

PRE-SHIPMENT INSPECTION REPORT



Fullbax

Client:	-	OVERALL RESULT	PENDING
Report number:	FBX-04-2023-41050		
Inspection Date:	2023-04-30	Page 33 of 62	



109 ↑

Item: MX-W160T



110 ↑

Item: MX-W160T



111 ↑

Item: MX-W160T



112 ↑

Item: MX-W160T



113 ↑

Item: MX-W160T

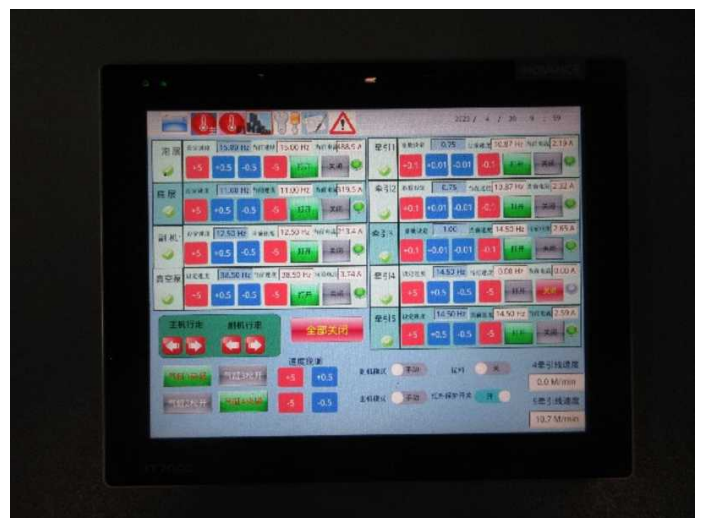

114 ↑

Item: MX-W160T

PRE-SHIPMENT INSPECTION REPORT



Fullbax

Client:

-

Report number:

FBX-04-2023-41050

Inspection Date:

2023-04-30

**OVERALL
RESULT**

PENDING

Page 34 of 62

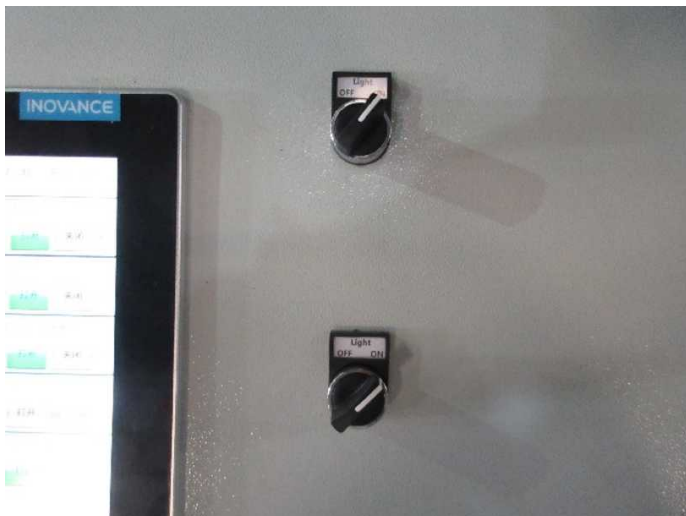

115 ↑

Item: MX-W160T



116 ↑

Item: MX-W160T



117 ↑

Item: MX-W160T

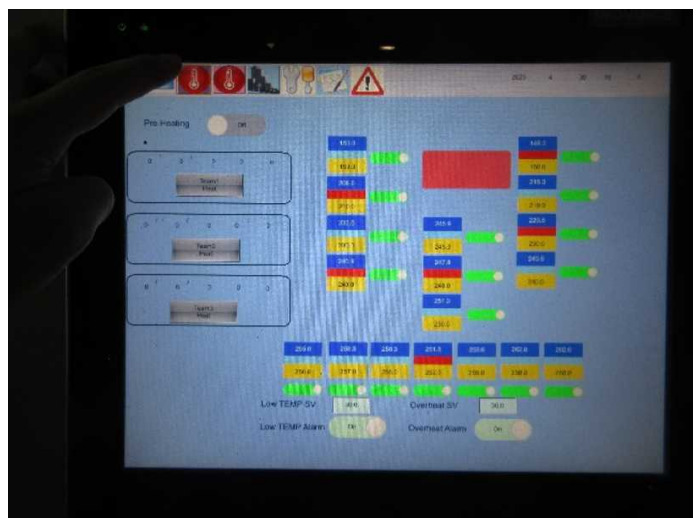

118 ↑

Item: MX-W160T

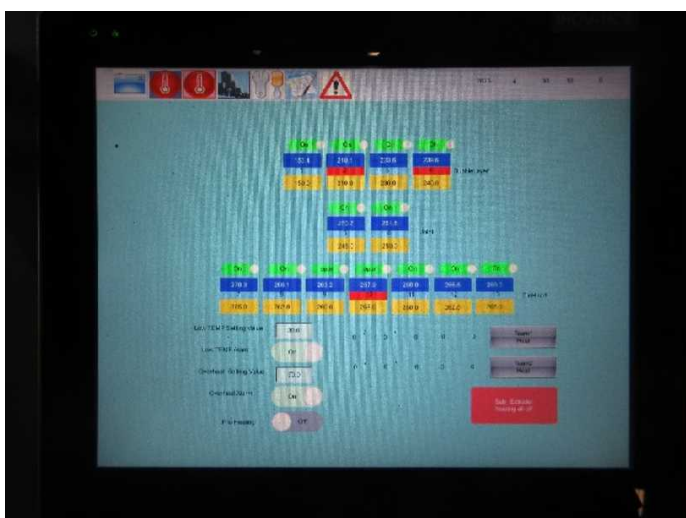

119 ↑

Item: MX-W160T

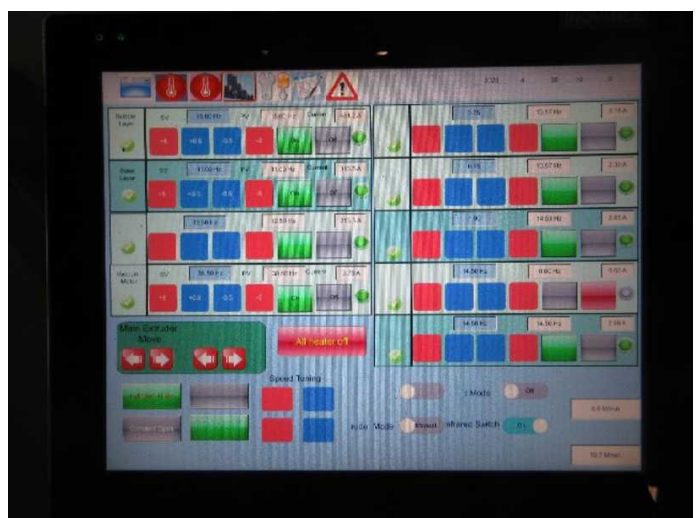

120 ↑

Item: MX-W160T

PRE-SHIPMENT INSPECTION REPORT



Fullbax

Client:	-	OVERALL RESULT	PENDING
Report number:	FBX-04-2023-41050		
Inspection Date:	2023-04-30	Page 35 of 62	

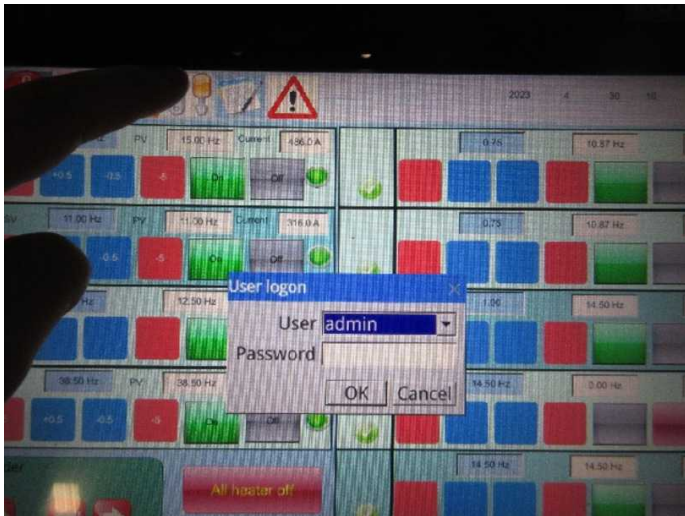

121 ↑

Item: MX-W160T

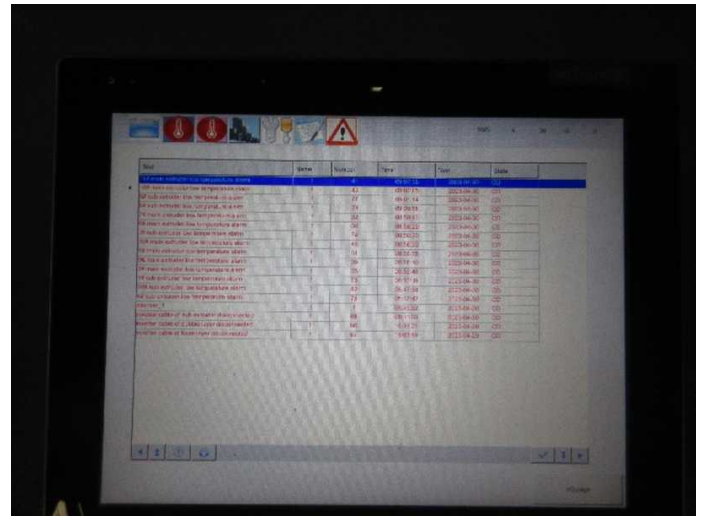

122 ↑

Item: MX-W160T



123 ↑

Item: MX-W160T



124 ↑

Item: MX-W160T



125 ↑

Item: MX-W160T



126 ↑

Item: MX-W160T

PRE-SHIPMENT INSPECTION REPORT



Fullbax

Client:	-	OVERALL RESULT	PENDING
Report number:	FBX-04-2023-41050		
Inspection Date:	2023-04-30	Page 36 of 62	



127 ↑

Item: MX-W160T



128 ↑

Item: MX-W160T

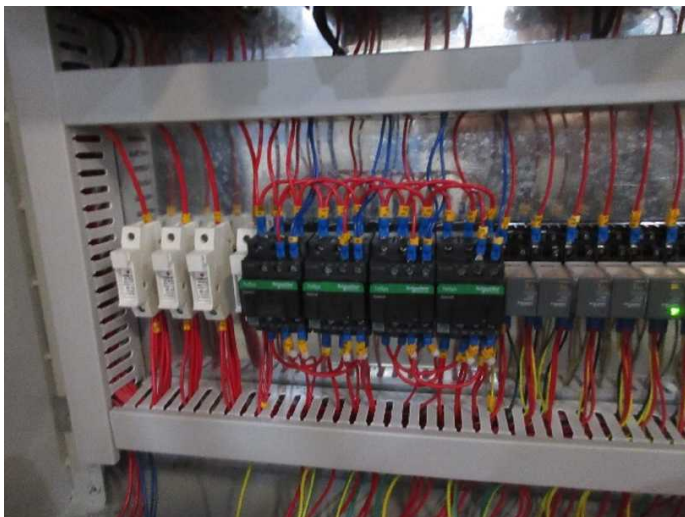

129 ↑

Item: MX-W160T

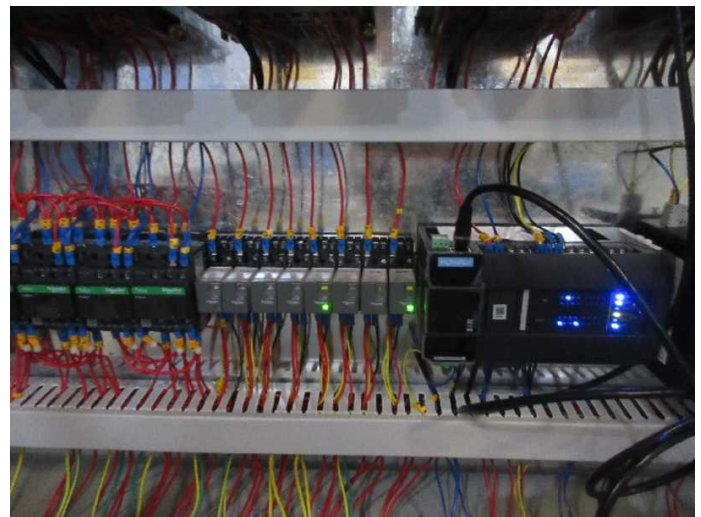

130 ↑

Item: MX-W160T



131 ↑

Item: MX-W160T



132 ↑

Item: MX-W160T

PRE-SHIPMENT INSPECTION REPORT



Fullbax

Client:	-	OVERALL RESULT	PENDING
Report number:	FBX-04-2023-41050		
Inspection Date:	2023-04-30	Page 37 of 62	



133 ↑

Item: MX-W160T

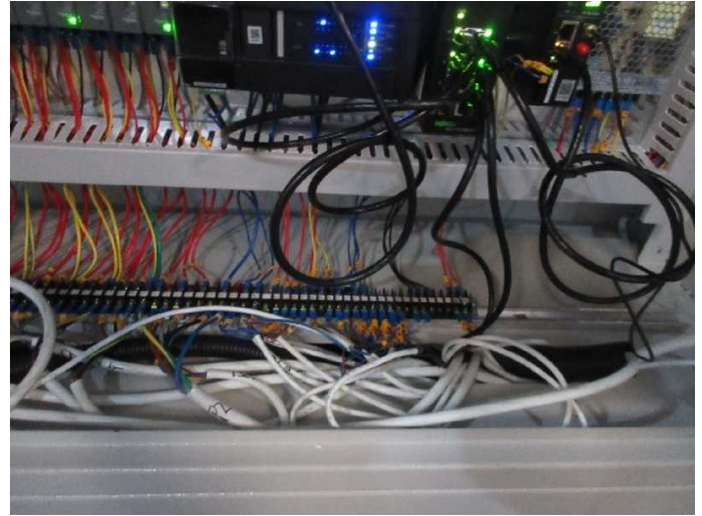

134 ↑

Item: MX-W160T



135 ↑

Item: MX-W160T



136 ↑

Item: MX-W160T



137 ↑

Item: MX-W160T



138 ↑

Item: MX-W160T

PRE-SHIPMENT INSPECTION REPORT



Fullbax

Client:	-	OVERALL RESULT	PENDING
Report number:	FBX-04-2023-41050		
Inspection Date:	2023-04-30	Page 38 of 62	

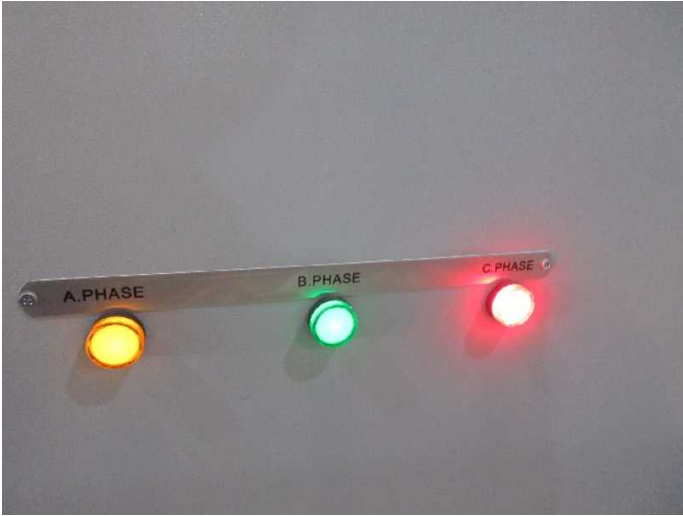

139 ↑

Item: MX-W160T



140 ↑

Item: MX-W160T



141 ↑

Item: MX-W160T



142 ↑

Item: MX-W160T



143 ↑

Item: MX-W160T



144 ↑

Item: MX-W160T

PRE-SHIPMENT INSPECTION REPORT



Fullbax

Client:	-	OVERALL RESULT	PENDING
Report number:	FBX-04-2023-41050		
Inspection Date:	2023-04-30	Page 39 of 62	



145 ↑

Item: MX-W160T

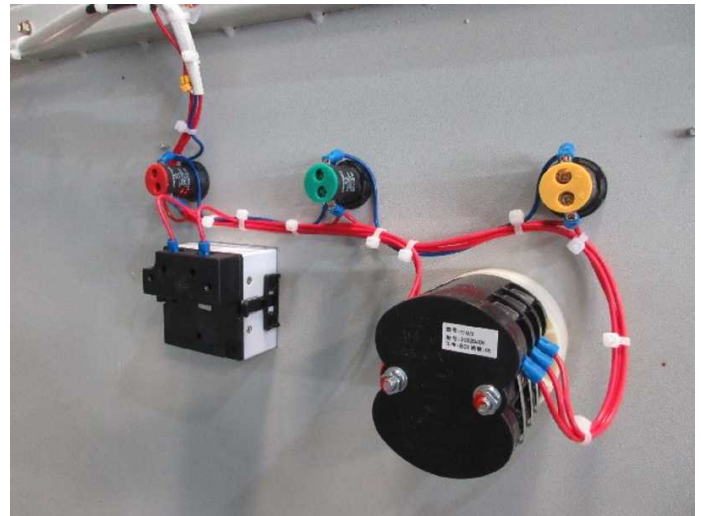

146 ↑

Item: MX-W160T



147 ↑

Item: MX-W160T



148 ↑

Item: MX-W160T



149 ↑

Item: MX-W160T



150 ↑

Item: MX-W160T

PRE-SHIPMENT INSPECTION REPORT



Fullbax

Client:	-	OVERALL RESULT	PENDING
Report number:	FBX-04-2023-41050		
Inspection Date:	2023-04-30	Page 40 of 62	



151 ↑

Item: MX-W160T



152 ↑

Item: MX-W160T



153 ↑

Item: MX-W160T



154 ↑

Item: MX-W160T



155 ↑

Item: MX-W160T



156 ↑

Item: MX-W160T

PRE-SHIPMENT INSPECTION REPORT



Fullbax

Client:	-	OVERALL RESULT	PENDING
Report number:	FBX-04-2023-41050		
Inspection Date:	2023-04-30	Page 41 of 62	



157 ↑

Item: MX-W160T



158 ↑

Item: MX-W160T



159 ↑

Item: MX-W160T



160 ↑

Item: MX-W160T

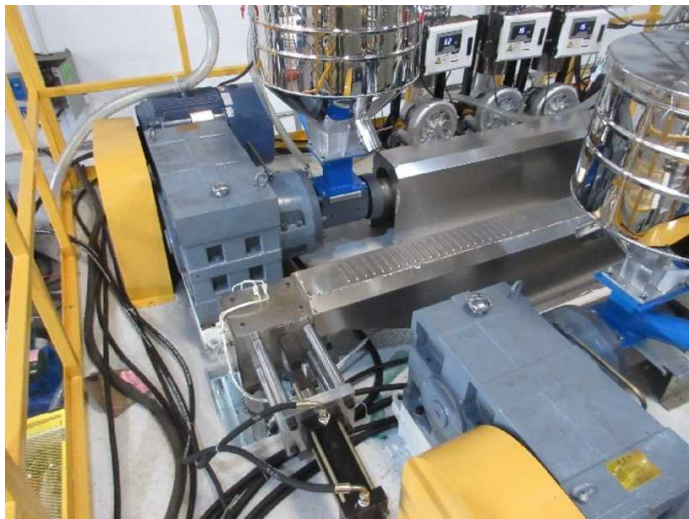

161 ↑

Item: MX-W160T



162 ↑

Item: MX-W160T

PRE-SHIPMENT INSPECTION REPORT



Fullbax

Client:

-

Report number:

FBX-04-2023-41050

Inspection Date:

2023-04-30

**OVERALL
RESULT**

PENDING

Page 42 of 62

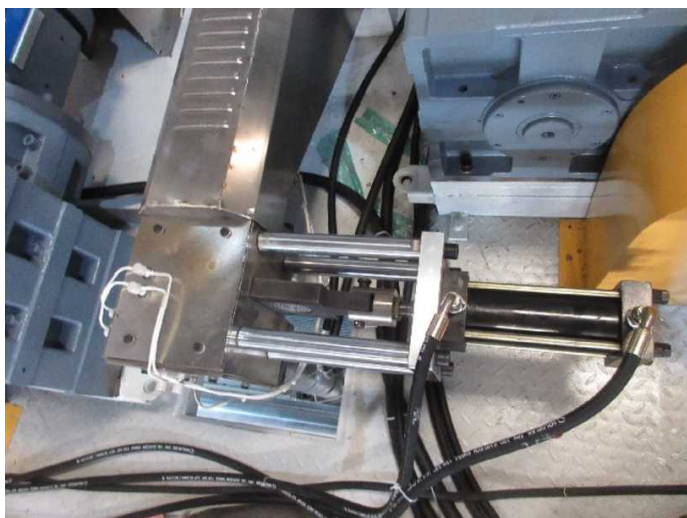

163 ↑

Item: MX-W160T



164 ↑

Item: MX-W160T



165 ↑

Item: MX-W160T



166 ↑

Item: MX-W160T



167 ↑

Item: MX-W160T



168 ↑

Item: MX-W160T

PRE-SHIPMENT INSPECTION REPORT



Fullbax

Client:	-	OVERALL RESULT	PENDING
Report number:	FBX-04-2023-41050		
Inspection Date:	2023-04-30	Page 43 of 62	



169 ↑

Item: MX-W160T



170 ↑

Item: MX-W160T



171 ↑

Item: MX-W160T



172 ↑

Item: MX-W160T



173 ↑

Item: MX-W160T

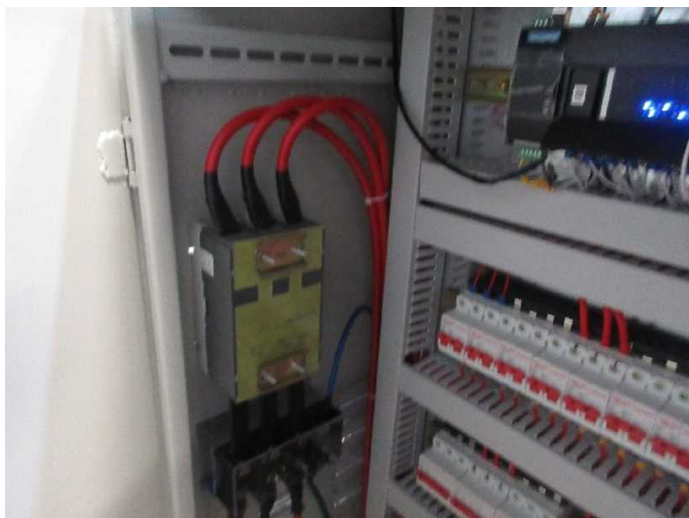

174 ↑

Item: MX-W160T

PRE-SHIPMENT INSPECTION REPORT



Fullbax

Client:	-	OVERALL RESULT	PENDING
Report number:	FBX-04-2023-41050		
Inspection Date:	2023-04-30	Page 44 of 62	



175 ↑

Item: MX-W160T



176 ↑

Item: MX-W160T

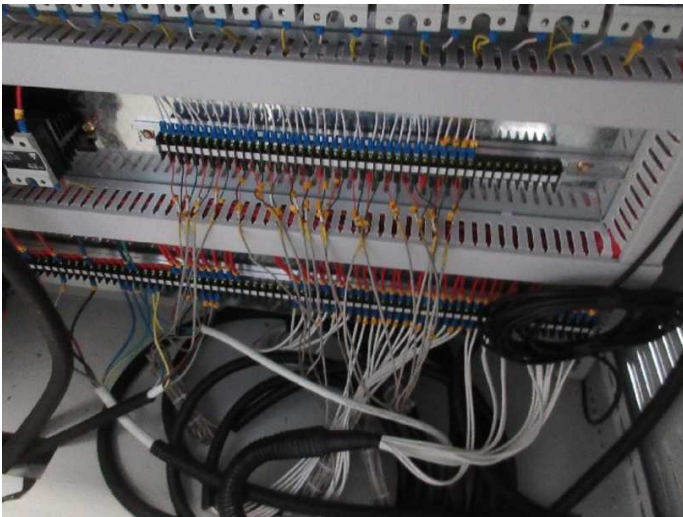

177 ↑

Item: MX-W160T



178 ↑

Item: MX-W160T



179 ↑

Item: MX-W160T



180 ↑

Item: MX-W160T

PRE-SHIPMENT INSPECTION REPORT



Fullbax

Client:	-	OVERALL RESULT	PENDING
Report number:	FBX-04-2023-41050		
Inspection Date:	2023-04-30	Page 45 of 62	



181 ↑

Item: MX-W160T

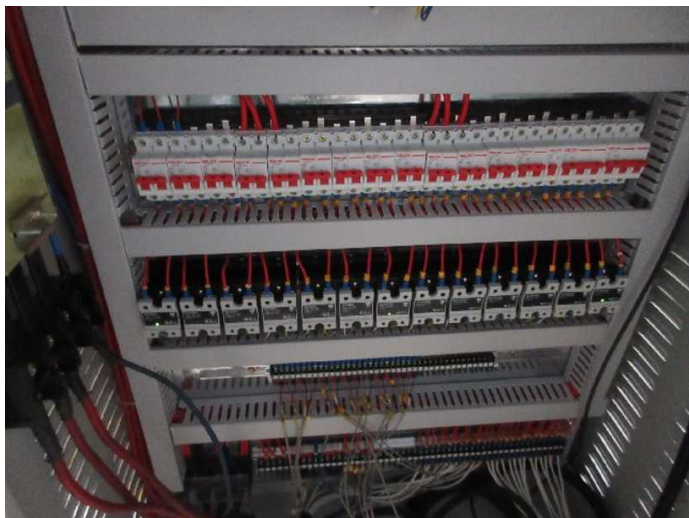

182 ↑

Item: MX-W160T



183 ↑

Item: MX-W160T

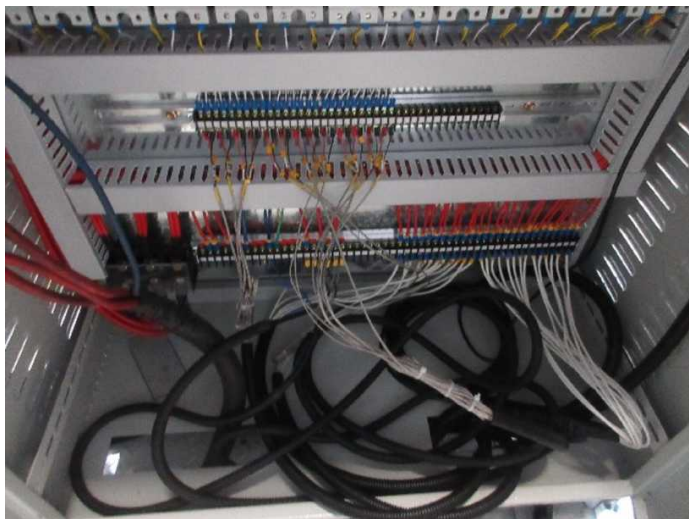

184 ↑

Item: MX-W160T



185 ↑

Item: MX-W160T

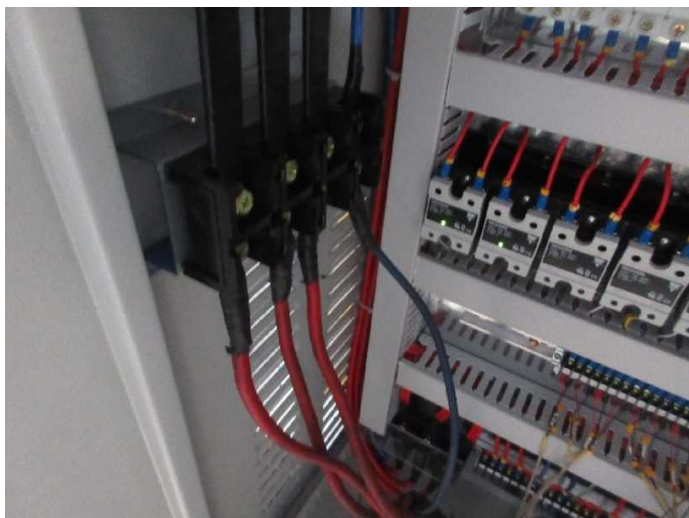

186 ↑

Item: MX-W160T

PRE-SHIPMENT INSPECTION REPORT



Fullbax

Client:	-	OVERALL RESULT	PENDING
Report number:	FBX-04-2023-41050		
Inspection Date:	2023-04-30	Page 46 of 62	



187 ↑

Item: MX-W160T

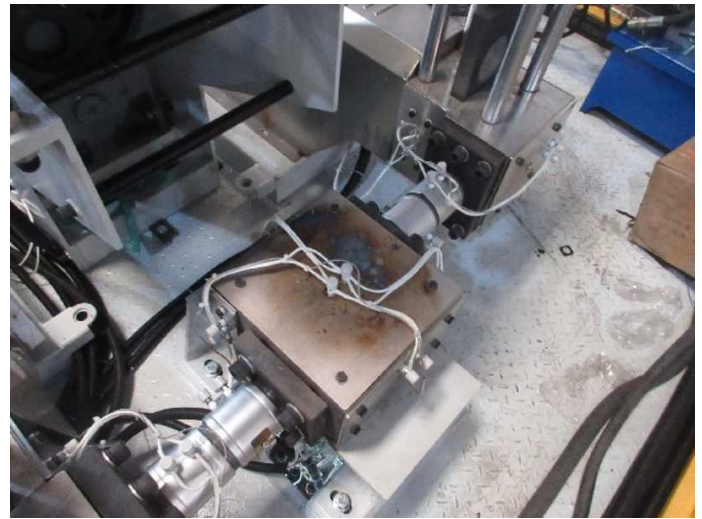

188 ↑

Item: MX-W160T



189 ↑

Item: MX-W160T



190 ↑

Item: MX-W160T



191 ↑

Item: MX-W160T

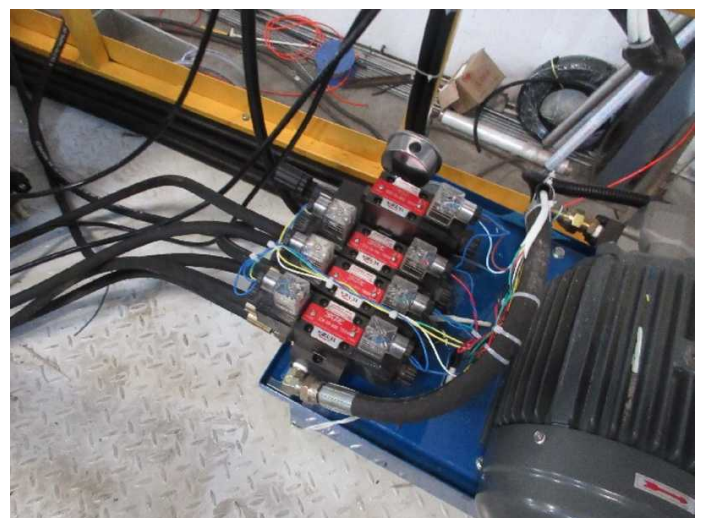

192 ↑

Item: MX-W160T

PRE-SHIPMENT INSPECTION REPORT



Fullbax

Client:	-	OVERALL RESULT	PENDING
Report number:	FBX-04-2023-41050		
Inspection Date:	2023-04-30	Page 47 of 62	



193 ↑

Item: MX-W160T



194 ↑

Item: MX-W160T



195 ↑

Item: MX-W160T

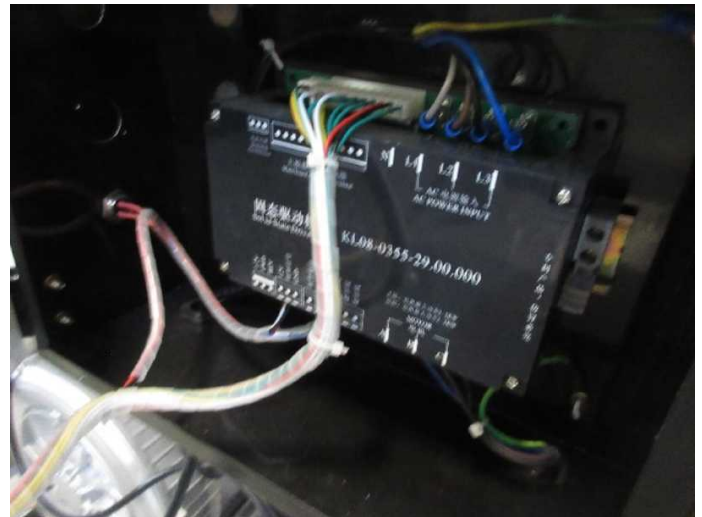

196 ↑

Item: MX-W160T



197 ↑

Item: MX-W160T



198 ↑

Item: MX-W160T

PRE-SHIPMENT INSPECTION REPORT



Fullbax

Client:	-	OVERALL RESULT	PENDING
Report number:	FBX-04-2023-41050		
Inspection Date:	2023-04-30	Page 48 of 62	



199 ↑

Item: MX-W160T



200 ↑

Item: MX-W160T

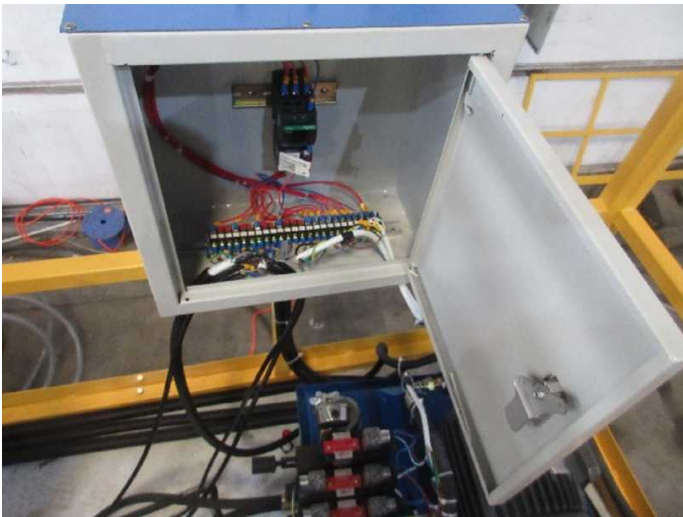

201 ↑

Item: MX-W160T

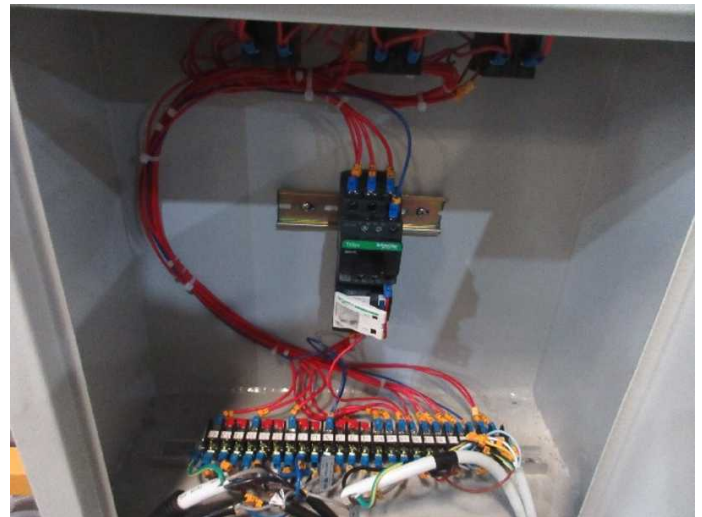

202 ↑

Item: MX-W160T



203 ↑

Item: MX-W160T



204 ↑

Item: MX-W160T

PRE-SHIPMENT INSPECTION REPORT



Fullbax

Client:	-	OVERALL RESULT	PENDING
Report number:	FBX-04-2023-41050		
Inspection Date:	2023-04-30	Page 49 of 62	



205 ↑

Item: MX-W160T



206 ↑

Item: MX-W160T



207 ↑

Item: MX-W160T



208 ↑

Item: MX-W160T



209 ↑

Item: MX-W160T



210 ↑

Item: MX-W160T

PRE-SHIPMENT INSPECTION REPORT



Fullbax

Client:	-	OVERALL RESULT	PENDING
Report number:	FBX-04-2023-41050		
Inspection Date:	2023-04-30	Page 50 of 62	



211 ↑

Item: MX-W160T



212 ↑

Item: MX-W160T



213 ↑

Item: MX-W160T



214 ↑

Item: MX-W160T



215 ↑

Item: MX-W160T



216 ↑

Item: MX-W160T

PRE-SHIPMENT INSPECTION REPORT



Fullbax

Client:	-	OVERALL RESULT	PENDING
Report number:	FBX-04-2023-41050		
Inspection Date:	2023-04-30	Page 51 of 62	



217 ↑

Item: MX-W160T



218 ↑

Item: MX-W160T



219 ↑

Item: MX-W160T



220 ↑

Item: MX-W160T



221 ↑

Item: MX-W160T



222 ↑

Item: MX-W160T

PRE-SHIPMENT INSPECTION REPORT



Fullbax

Client:	-	OVERALL RESULT	PENDING
Report number:	FBX-04-2023-41050		
Inspection Date:	2023-04-30	Page 52 of 62	



223 ↑

Item: MX-W160T



224 ↑

Item: MX-W160T



225 ↑

Item: MX-W160T



226 ↑

Item: MX-W160T

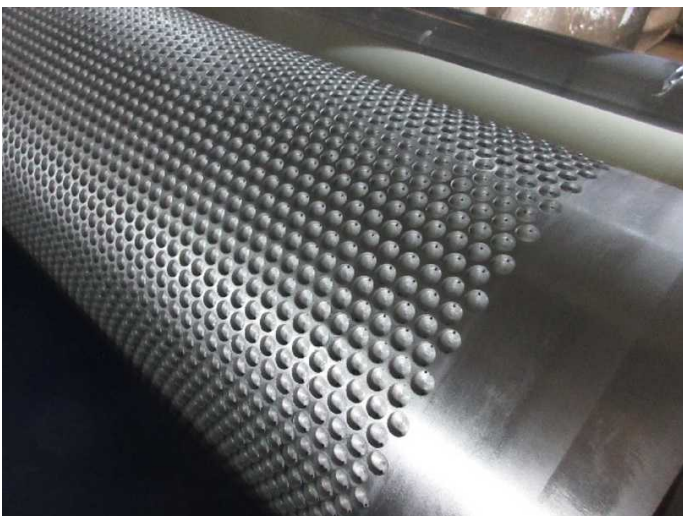

227 ↑

Item: MX-W160T



228 ↑

Bubble size check-Passed

PRE-SHIPMENT INSPECTION REPORT



Fullbax

Client:	-	OVERALL RESULT	PENDING
Report number:	FBX-04-2023-41050		
Inspection Date:	2023-04-30	Page 53 of 62	



229 ↑ Bubble size check-Passed



230 ↑ Bubble size check-Passed



231 ↑ Bubble size check-Passed



232 ↑ Bubble size check-Passed



233 ↑ Bubble size check-Passed



234 ↑ Bubble size check-Passed

PRE-SHIPMENT INSPECTION REPORT



Fullbax

Client:	-	OVERALL RESULT	PENDING
Report number:	FBX-04-2023-41050		
Inspection Date:	2023-04-30	Page 54 of 62	



235 ↑

Wide of product check-Passed

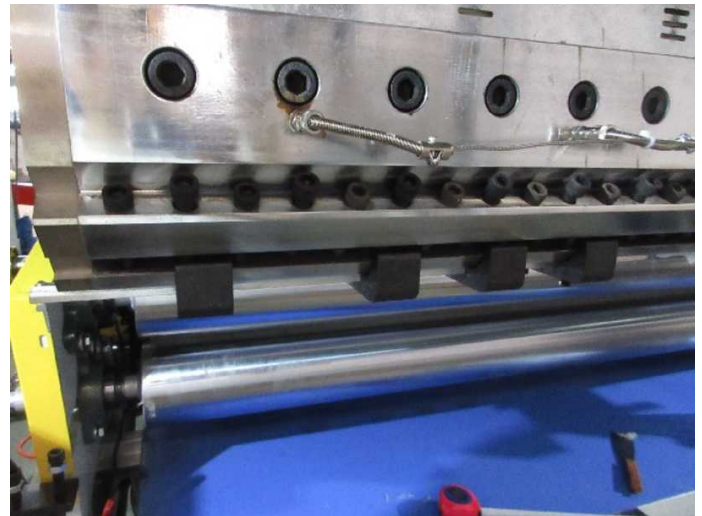

236 ↑

Wide of product check-Passed



237 ↑

Wide of product check-Passed

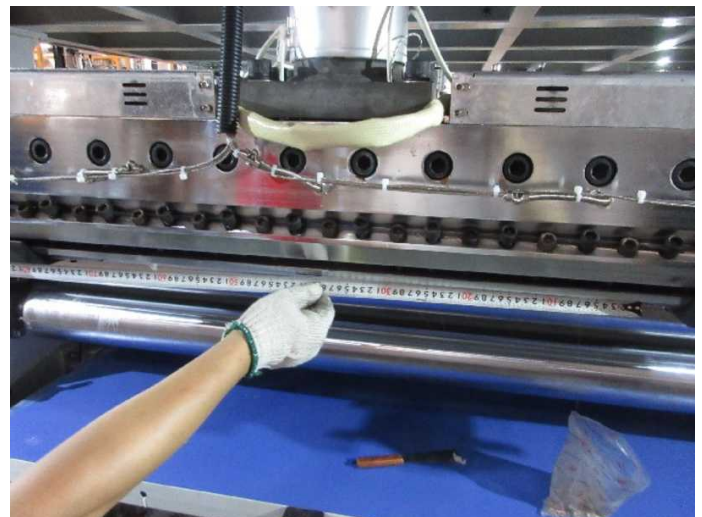

238 ↑

Wide of product check-Passed



239 ↑

Wide of product check-Passed



240 ↑

GSM check-Passed

PRE-SHIPMENT INSPECTION REPORT



Fullbax

Client:	-	OVERALL RESULT	PENDING
Report number:	FBX-04-2023-41050		
Inspection Date:	2023-04-30	Page 55 of 62	



241 ↑

GSM check-Passed



242 ↑

GSM check-Passed



243 ↑

GSM check-Passed



244 ↑

GSM check-Passed



245 ↑

Component check-Passed



246 ↑

Component check-Passed

PRE-SHIPMENT INSPECTION REPORT



Fullbax

Client:	-	OVERALL RESULT	PENDING
Report number:	FBX-04-2023-41050		
Inspection Date:	2023-04-30	Page 56 of 62	



247 ↑

Component check-Passed



248 ↑

Component check-Passed



249 ↑

Component check-Passed



250 ↑

Component check-Passed



251 ↑

Component check-Passed



252 ↑

Component check-Passed

PRE-SHIPMENT INSPECTION REPORT



Fullbax

Client:	-	OVERALL RESULT	PENDING
Report number:	FBX-04-2023-41050		
Inspection Date:	2023-04-30	Page 57 of 62	



253 ↑

Component check-Passed



254 ↑

Component check-Passed



255 ↑

Component check-Pending



256 ↑

Component check-Pending



257 ↑

Component check-Pending



258 ↑

Component check-Pending

PRE-SHIPMENT INSPECTION REPORT



Fullbax

Client:	-	OVERALL RESULT	PENDING
Report number:	FBX-04-2023-41050		
Inspection Date:	2023-04-30	Page 58 of 62	

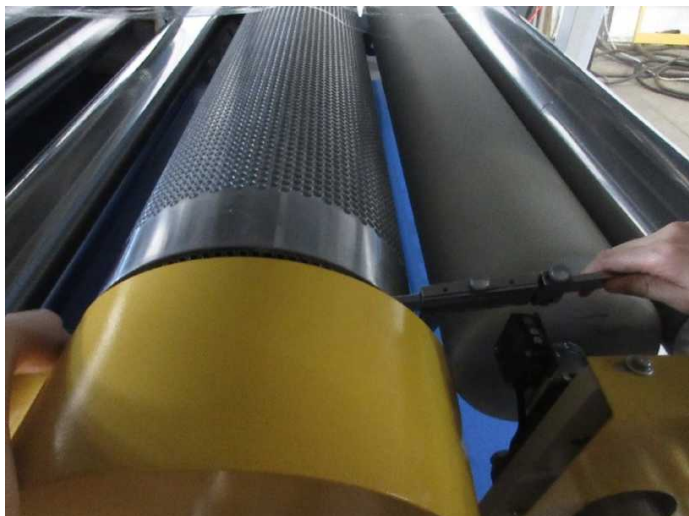

259 ↑ Cooling roller size check-Passed



260 ↑ Cooling roller size check-Passed



261 ↑ Cooling roller size check-Passed



262 ↑ Cooling roller size check-Passed

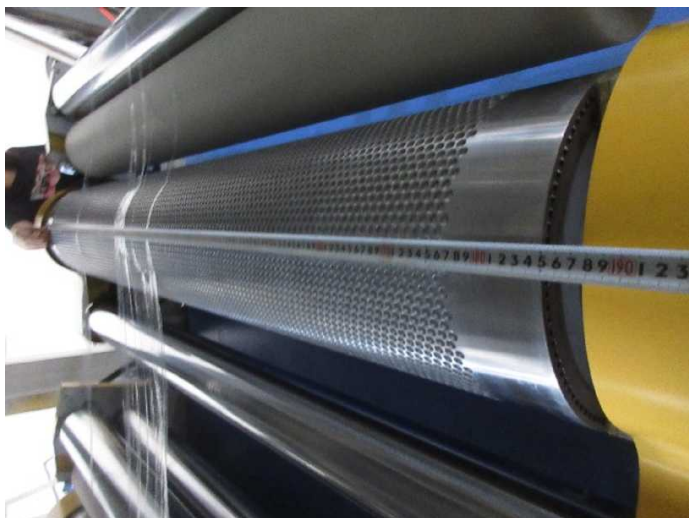

263 ↑ Cooling roller size check-Passed



264 ↑ Cooling roller size check-Passed

PRE-SHIPMENT INSPECTION REPORT



Fullbax

Client:	-	OVERALL RESULT	PENDING
Report number:	FBX-04-2023-41050		
Inspection Date:	2023-04-30	Page 59 of 62	

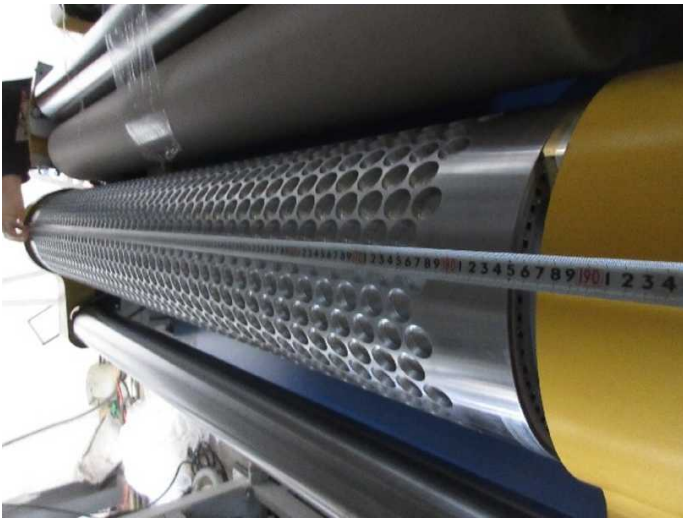

265 ↑

Cooling roller size check-Passed



266 ↑

Cooling roller size check-Passed

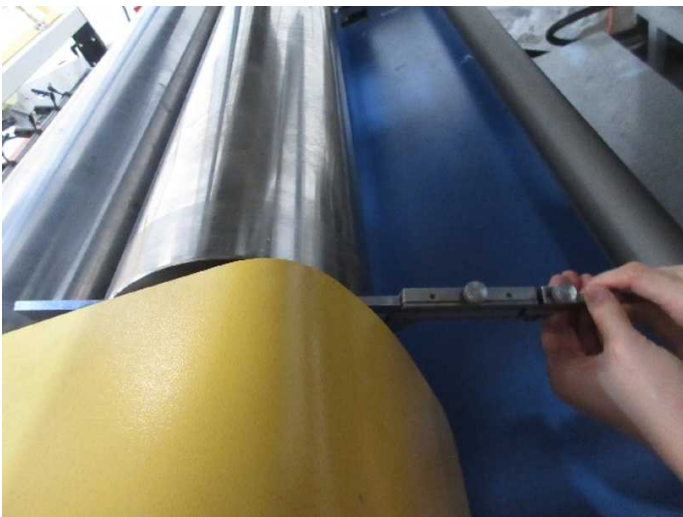

267 ↑

Cooling roller size check-Passed



268 ↑

Cooling roller size check-Passed



269 ↑

Cooling roller size check-Passed



270 ↑

Cooling roller size check-Passed

PRE-SHIPMENT INSPECTION REPORT



Fullbax

Client:	-	OVERALL RESULT	PENDING
Report number:	FBX-04-2023-41050		
Inspection Date:	2023-04-30	Page 60 of 62	



271 ↑ Cooling roller size check-Passed



272 ↑ Cooling roller size check-Passed

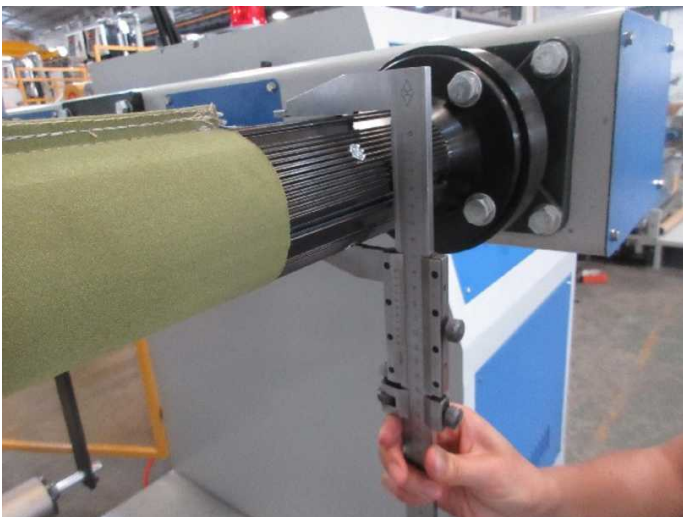

273 ↑ Air shaft size check-Pending



274 ↑ Air shaft size check-Pending



275 ↑ Accessories check-Passed



276 ↑ Accessories check-Passed

PRE-SHIPMENT INSPECTION REPORT



Fullbax

Client:	-	OVERALL RESULT	PENDING
Report number:	FBX-04-2023-41050		
Inspection Date:	2023-04-30	Page 61 of 62	



277 ↑

Accessories check-Passed



278 ↑

Accessories check-Passed



279 ↑

Accessories check-Passed



280 ↑

Accessories check-Passed



281 ↑

Accessories check-Passed

NONE

-

-

PRE-SHIPMENT INSPECTION REPORT



Fullbax

Client:	-	OVERALL RESULT	PENDING
Report number:	FBX-04-2023-41050		
Inspection Date:	2023-04-30	Page 62 of 62	

Note: 1. This report does not evidence shipment but only finding at the time & place of inspection or inspected units randomly selected. 2. This report does not relieve the factory from its contractual obligation with regards to quality, quantity, reliability or compliance to relevant standards of this lot, nor does it prejudice buyer right of claim toward the factory for compensation for any apparent and/or hidden defect not detected during this random inspection or occurring thereafter. 3. The contents of this report can't be reproduced. 4. The defect labels with "1cm" marking of defect photos are only for identification purpose, not parts of product.

END OF REPORT